

PROPOSED LOFT PLAN

EXISTING FRONT VIEW



PROPOSED FRONT VIEW



EXISTING REAR VIEW

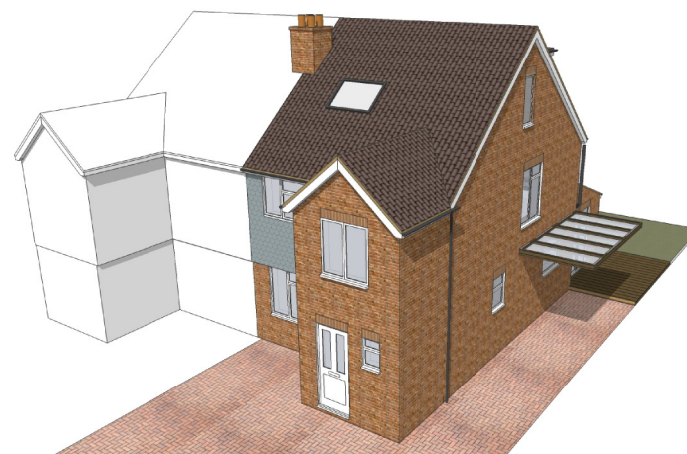

PROPOSED FRONT HIGH VIEW



PROPOSED REAR VIEW

58 VALLEY ROAD

Rev A: Minor amendments following planning officer comments 18 May 2023
 Rev B: Minor amendment with 1st floor front extension material changed from tiles to brick 21 November 2023

58 Valley Road
 Northchurch
 Berkhamsted
 Hertfordshire, HP4 3PZ
 FOR Mr & Mrs Cann

PROPOSED LOFT PLAN + EXISTING VIEWS & PROPOSED 3D VIEWS

NTS/ 1:100@A3 FEB '23

CEN1	05	B
------	----	---

BLACKWOOD - ARCHITECTS
 3 Carrera House
 Merlin Centre
 Gatehouse Close
 Aylesbury HP19 8DP
 Tel: 01296 399959