

PROPOSED REAR
ELEVATION C
(1:100)

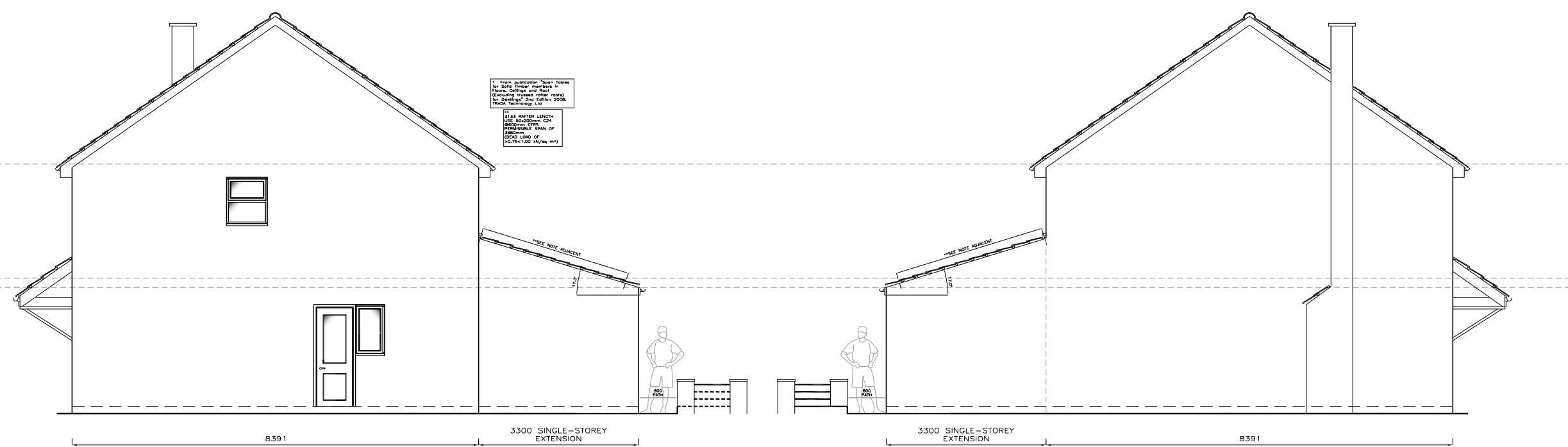

PROPOSED SIDE
ELEVATION D
(1:100)

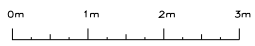

PROPOSED SIDE
ELEVATION B
(1:100)



- NOTES:
1. THIS DRAWING TO BE READ IN CONJUNCTION WITH ALL OTHER RELEVANT DRAWINGS AND/OR SPECIFICATIONS FOR THIS PROJECT.
 2. ALL DIMENSIONS TO BE CONFIRMED ON SITE PRIOR TO CONSTRUCTION. ANY DISCREPANCIES TO BE REPORTED TO THE DESIGNER.
 3. ALL DIMENSIONS IN mm UNO.
 4. RESPONSIBILITY IS NOT ACCEPTED FOR ERRORS MADE BY OTHERS IN SCALING FROM THIS DRAWING. ALL CONSTRUCTION INFORMATION SHOULD BE TAKEN FROM FIGURED DIMENSIONS ONLY.
 5. WHERE APPROPRIATE, THE PROVISIONS OF THE PARTY WALL ACT 1996 AND SUBSEQUENT AMENDMENTS ARE BROUGHT TO YOUR ATTENTION.

No.	Revision/Issue	Date

THOMAS
BUILDING
PLANS

TEL: 0345 25 77 180
EMAIL: MAIL@THOMASBUILDINGPLANS.CO.UK
WWW.THOMASBUILDINGPLANS.CO.UK

Project Name and Address
SINGLE STOREY REAR EXTENSION

Mr & Mrs Barnes
8 Foxglove Close
Thornbury
South Gloucestershire
BS35 1UG

Drawing Title Proposed Elevations	Scale 1:50 @A3 U.N.O
Drwg No. Issue/Status 978-P3 First Issue	Date 28.11.2023