

EXISTING REAR  
ELEVATION C  
(1:100)

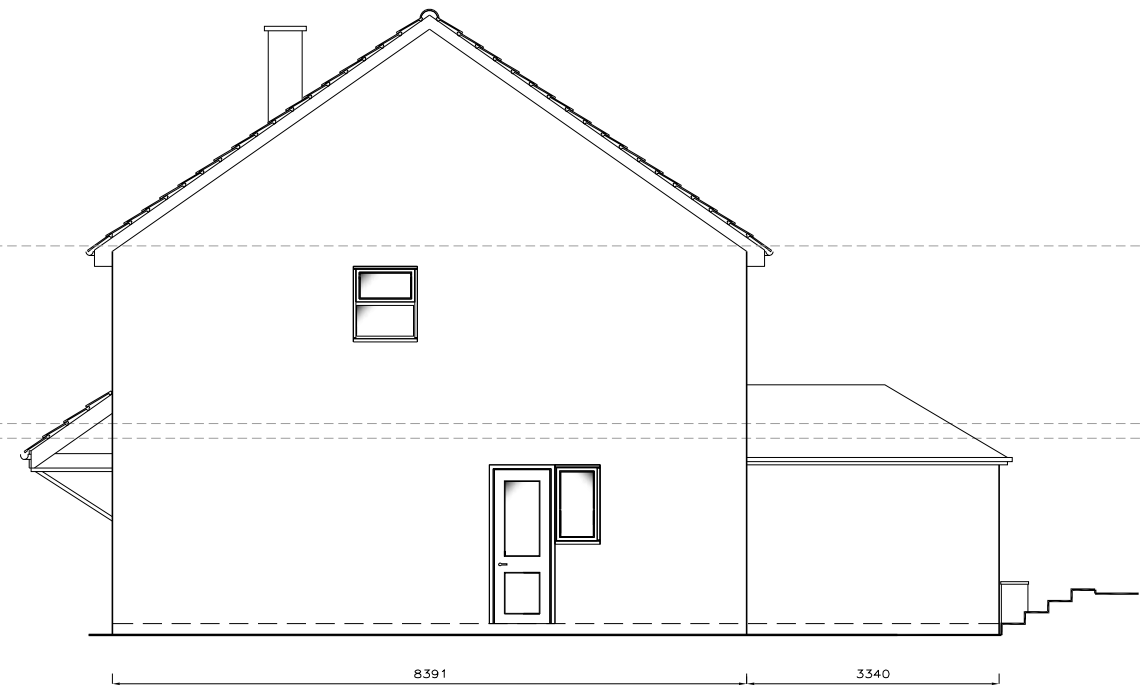

EXISTING SIDE  
ELEVATION D  
(1:100)

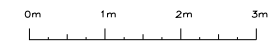
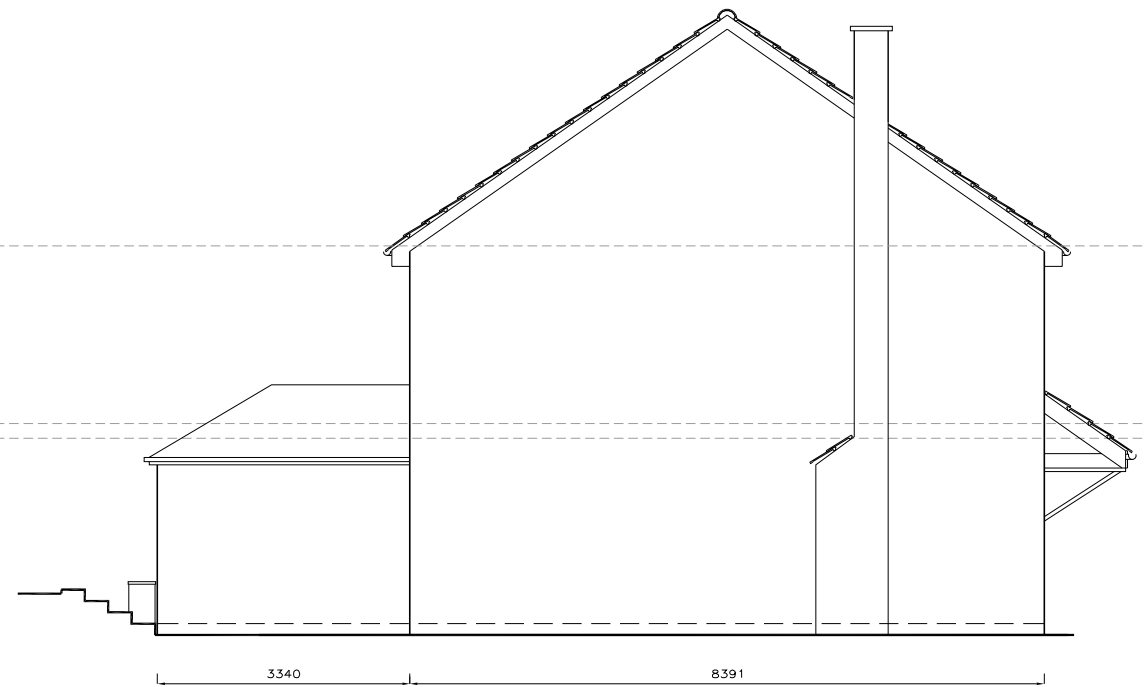

EXISTING SIDE  
ELEVATION B  
(1:100)



NOTES:

1. THIS DRAWING TO BE READ IN CONJUNCTION WITH ALL OTHER RELEVANT DRAWINGS AND/OR SPECIFICATIONS FOR THIS PROJECT.
2. ALL DIMENSIONS TO BE CONFIRMED ON SITE PRIOR TO CONSTRUCTION. ANY DISCREPANCIES TO BE REPORTED TO THE DESIGNER.
3. ALL DIMENSIONS IN mm UNO.
4. RESPONSIBILITY IS NOT ACCEPTED FOR ERRORS MADE BY OTHERS IN SCALING FROM THIS DRAWING. ALL CONSTRUCTION INFORMATION SHOULD BE TAKEN FROM FIGURED DIMENSIONS ONLY.
5. WHERE APPROPRIATE, THE PROVISIONS OF THE PARTY WALL ACT 1996 AND SUBSEQUENT AMENDMENTS ARE BROUGHT TO YOUR ATTENTION.

No.	Revision/Issue	Date

THOMAS  
BUILDING  
PLANS

TEL: 0345 25 77 180  
EMAIL: MAIL@THOMASBUILDINGPLANS.CO.UK  
WWW.THOMASBUILDINGPLANS.CO.UK

Project Name and Address  
SINGLE STOREY REAR EXTENSION

Mr & Mrs Barnes  
8 Foxglove Close  
Thornbury  
South Gloucestershire  
BS35 1UG

Drawing Title Existing Elevations	Scale 1:50 @A3 U.N.O
Drw No. Issue/Status 978-E3 First Issue	Date 28.11.2023