

NOTES:

ROOF FINISHED IN NATURAL SLATE TO MATCH EXISTING

RAINWATER GOODS TO MATCH EXISTING

WALLS TO BE FINISHED IN SMOOTH RENDER TO MATCH AND NATURAL SAND STONE WHERE SHOWN

WINDOWS TO MATCH EXISTING

BOUNDARY WALL REBUILT ON STONE TO MATCH EXISTING

EXTERNAL BALCONY AND STAIR FORMED IN STEEL PAINTED BLACK

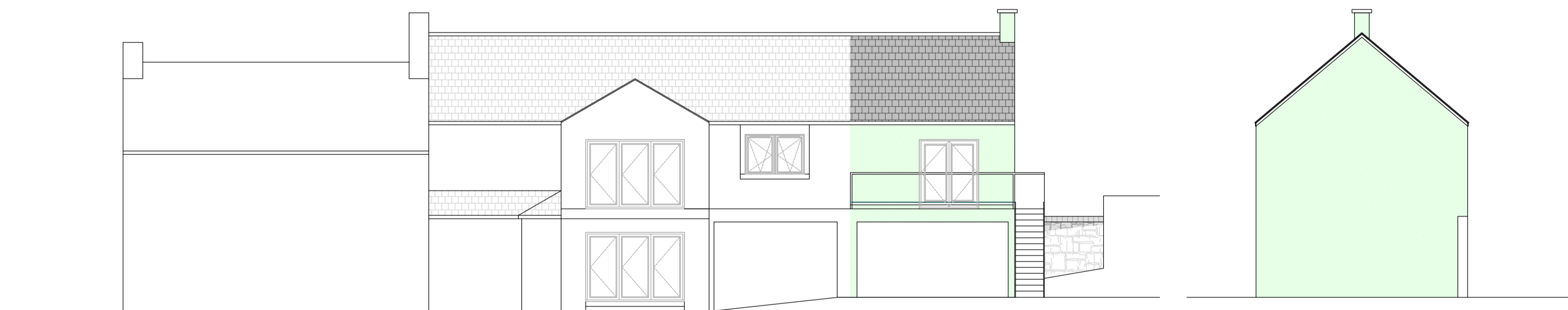

Greig Strang Architectural & Building consultant, 1 Coats Crescent, Alloa, FK10 2AQ Mobile: 07905 534 711 E.mail: greigstrang@sky.com

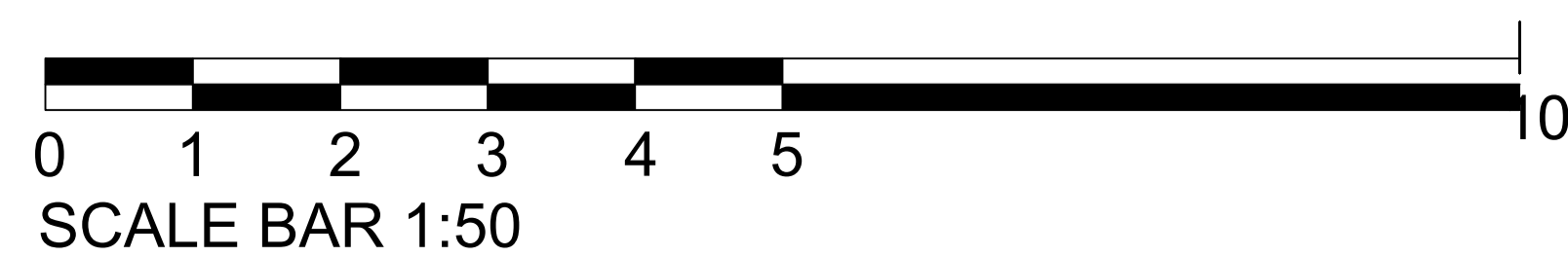
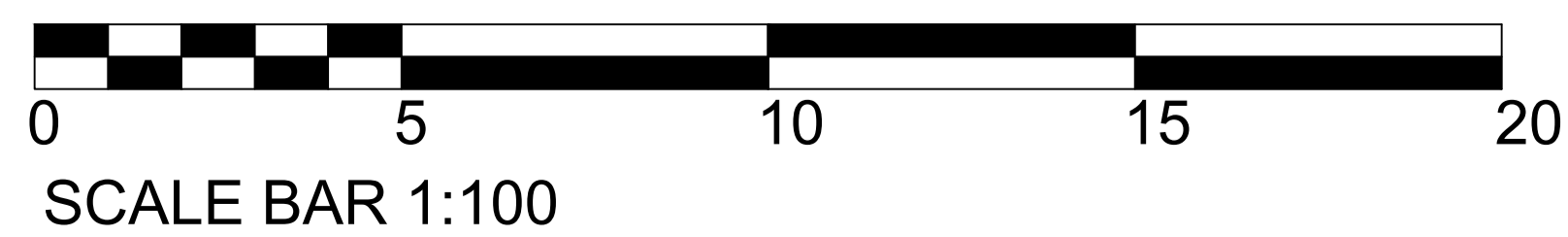

Project:	Proposed extension to house
Address:	4 High Street Dollar
client:	Sarah Lowry
Drawing:	Proposed elevations
Scale:	1:100
REF:	DRG 002 Rev: