

existing - plans, sections and elevations

PROJECT: guardbridge inn - various alterations  
 LOCATION: 1 Old St Andrews Rd, Guardbridge, St Andrews KY16 0UD  
 CLIENT: Claire Dawson  
 DATE: Nov 23 SCALE: 1:100 CAD FILE: guardbridge  
 JOB No: 2586 DWG No: 01

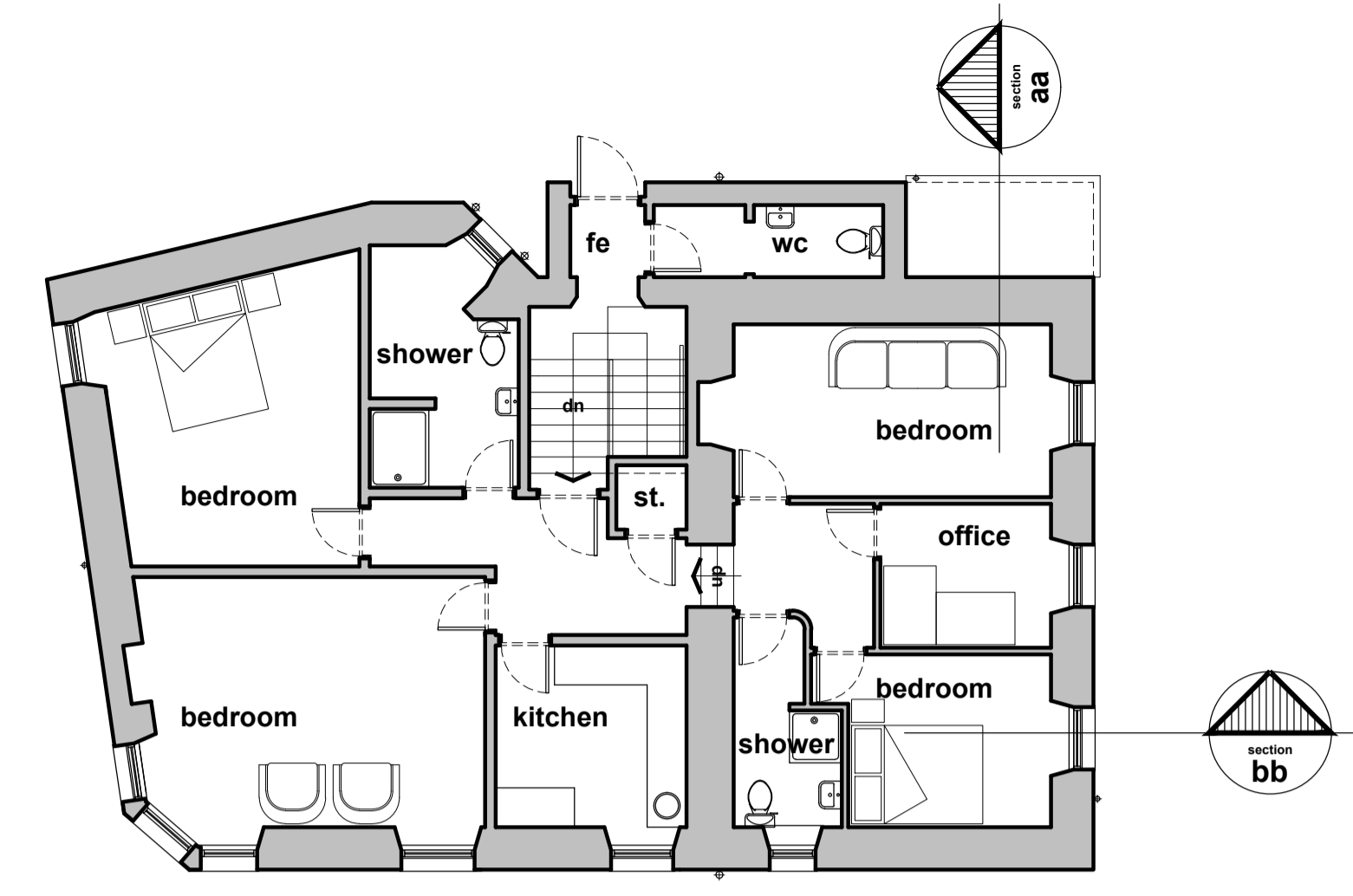

first floor plan scale 1:100

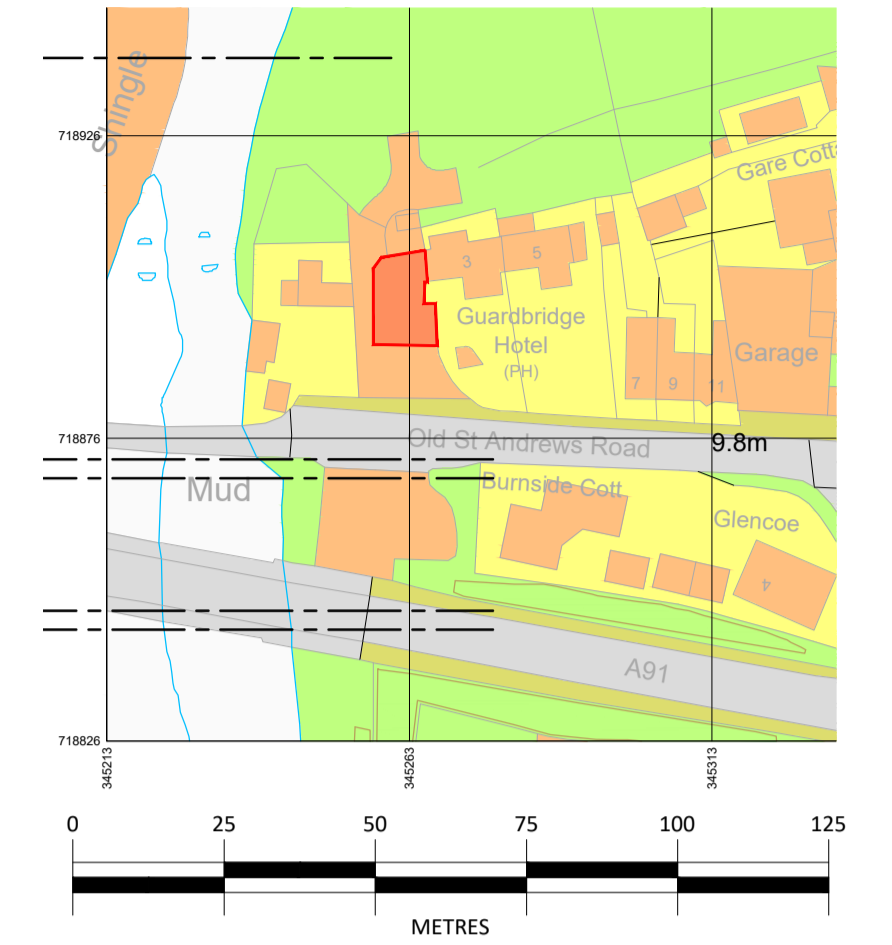
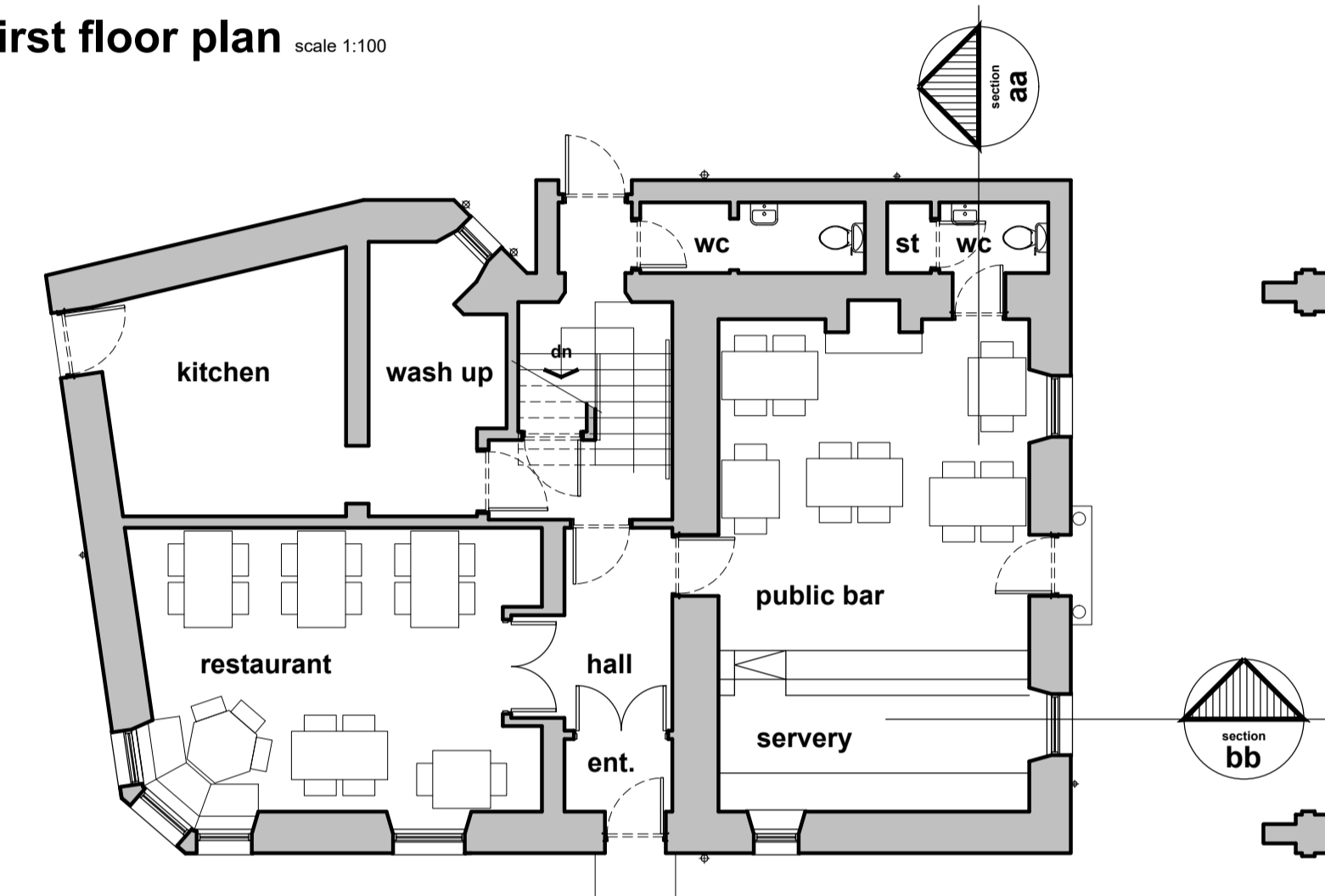

ground floor plan scale 1:100

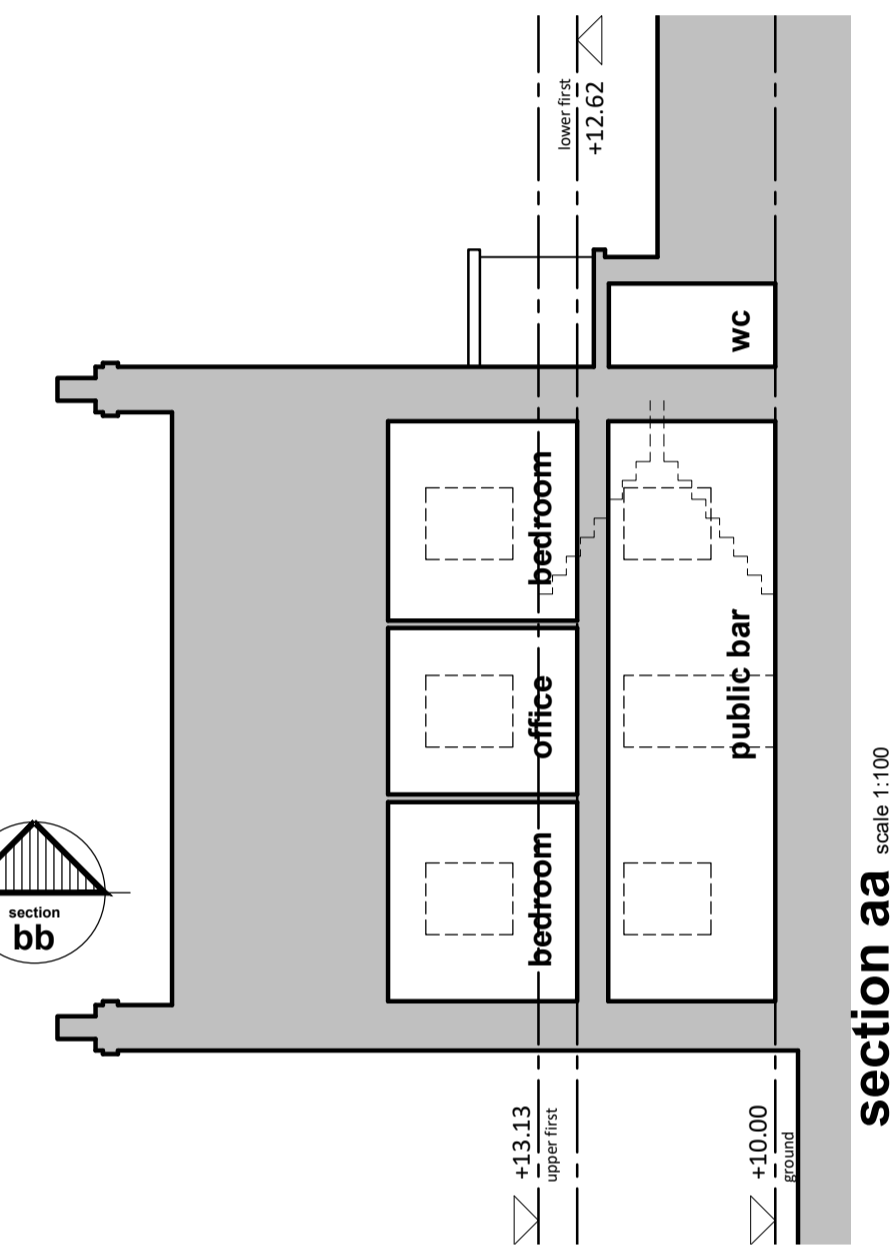

section aa scale 1:100

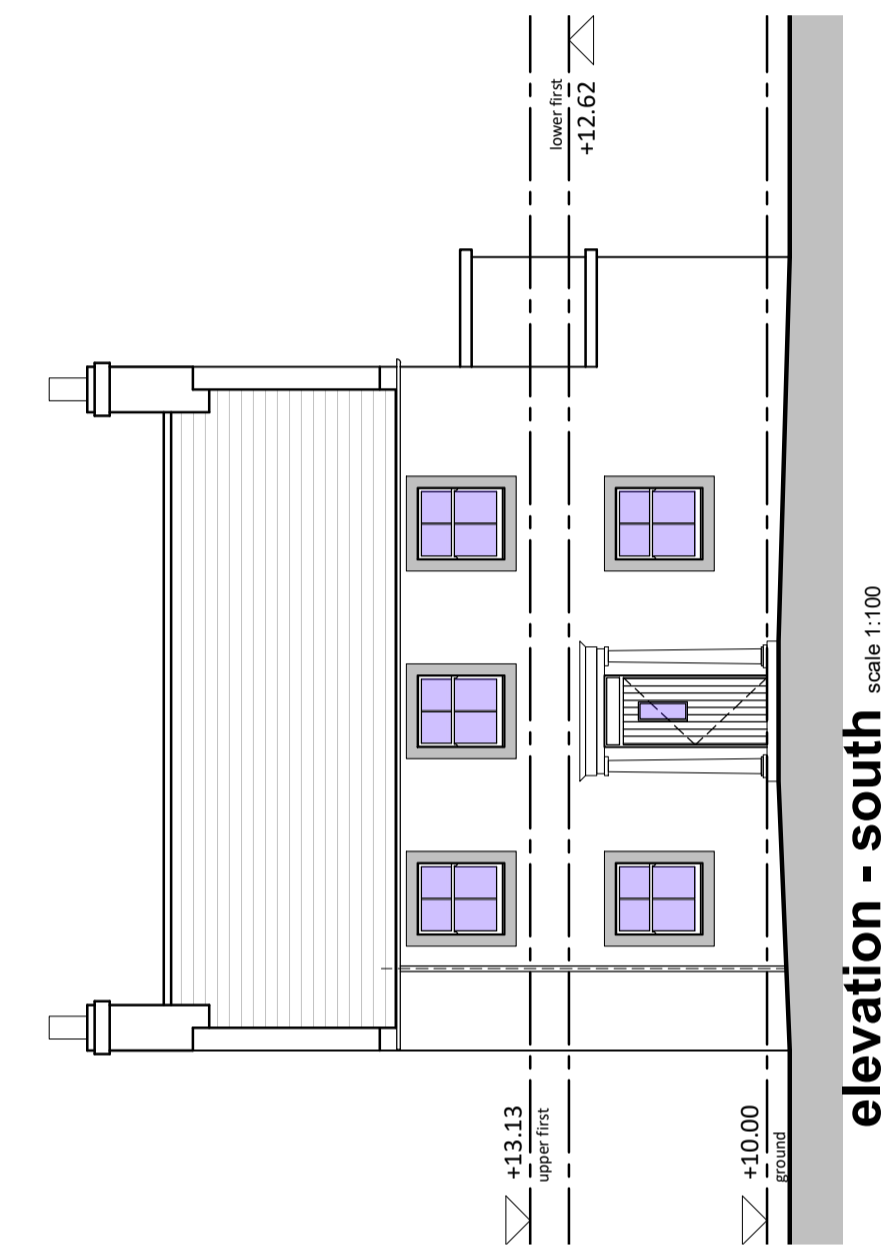

elevation - south scale 1:100

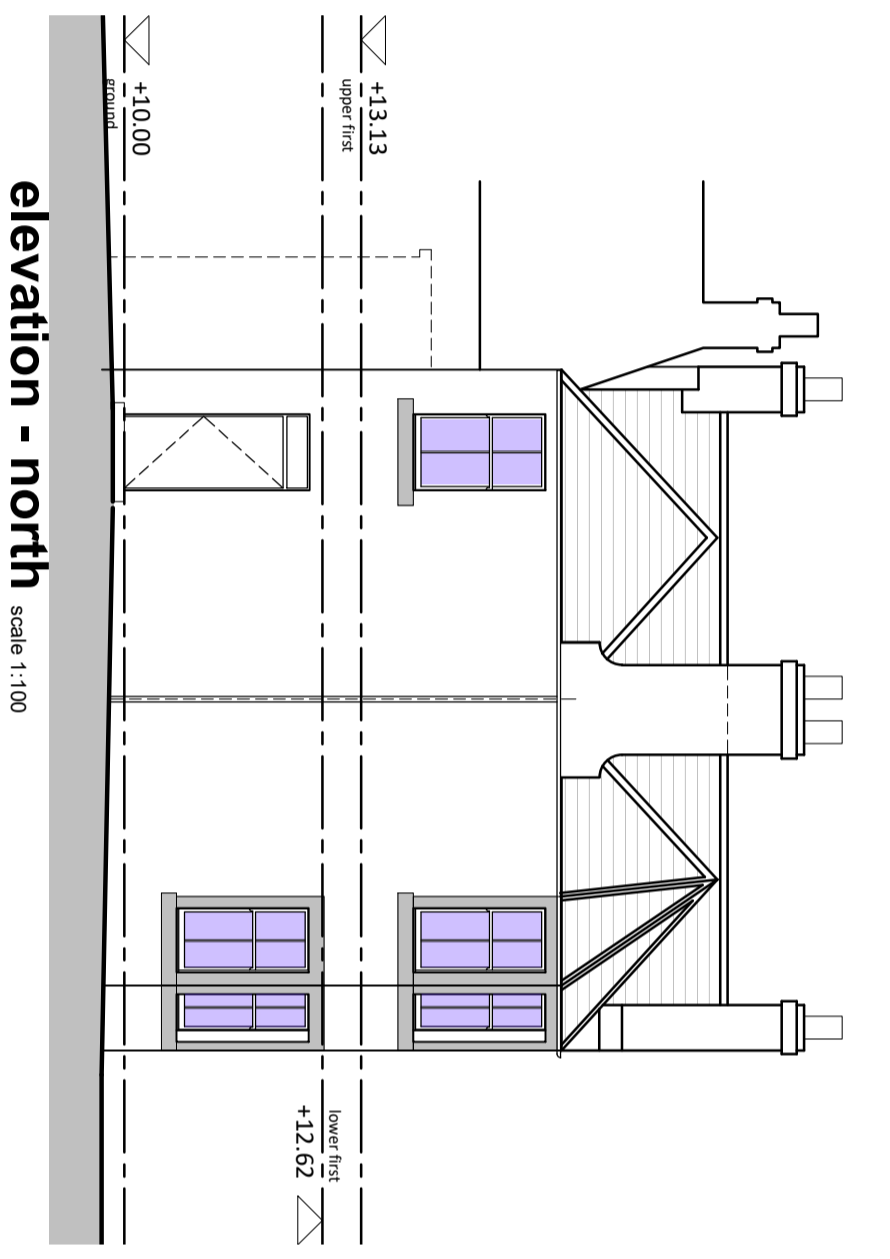

elevation - north scale 1:100

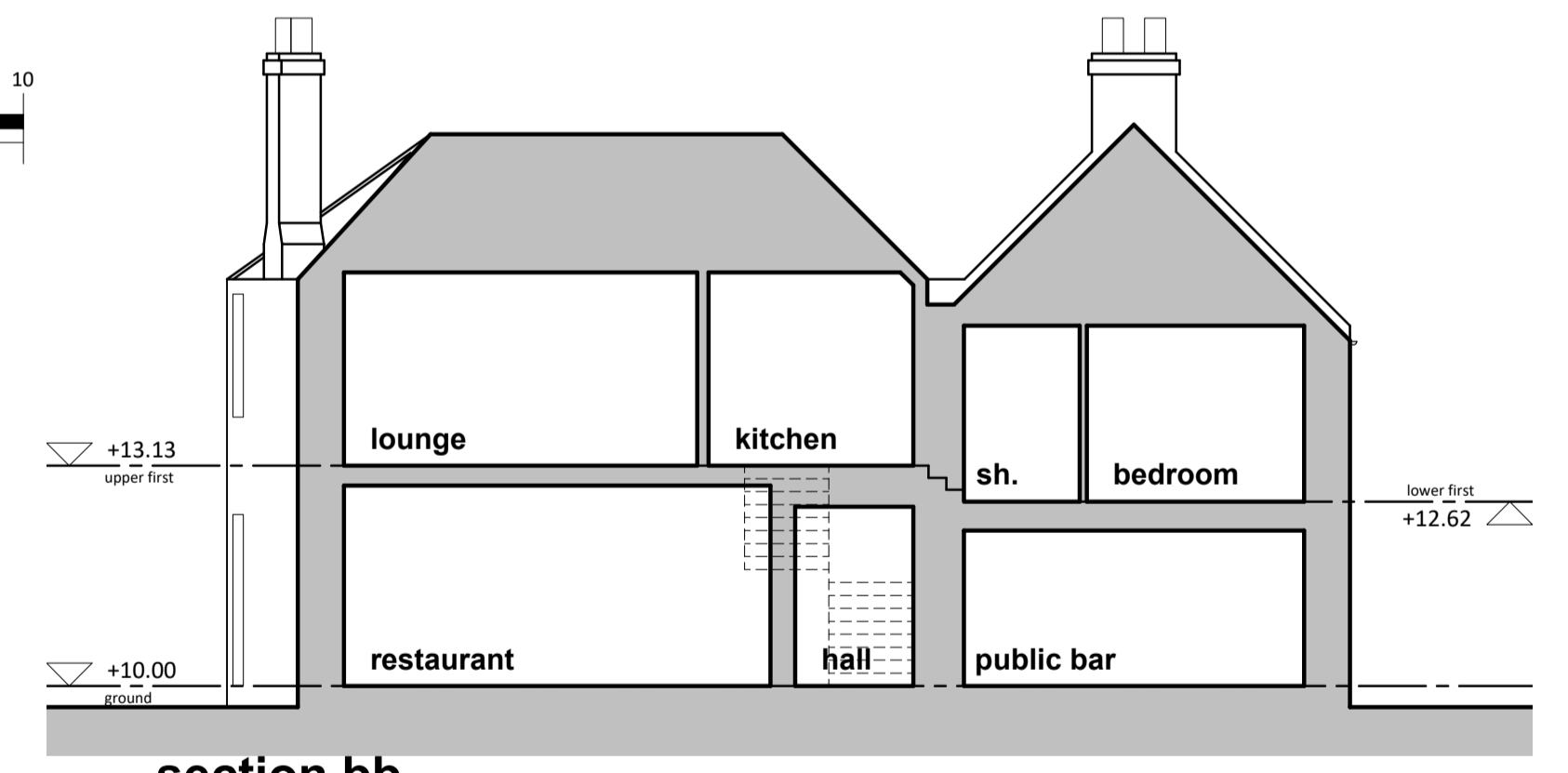
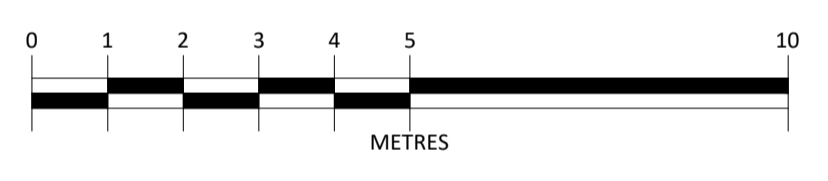

section bb scale 1:100



elevation - west scale 1:100