

proposed rear elevation

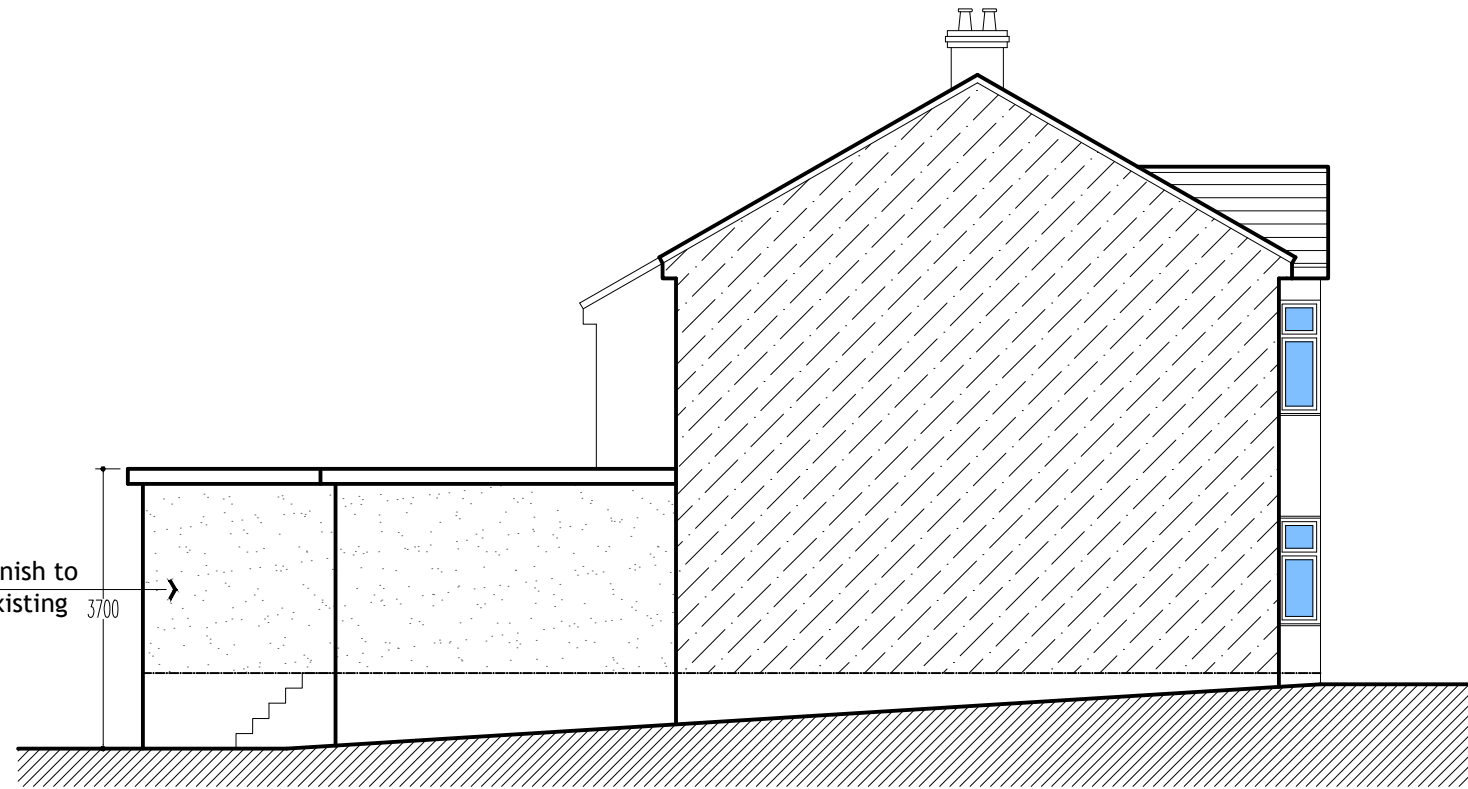

proposed side elevation

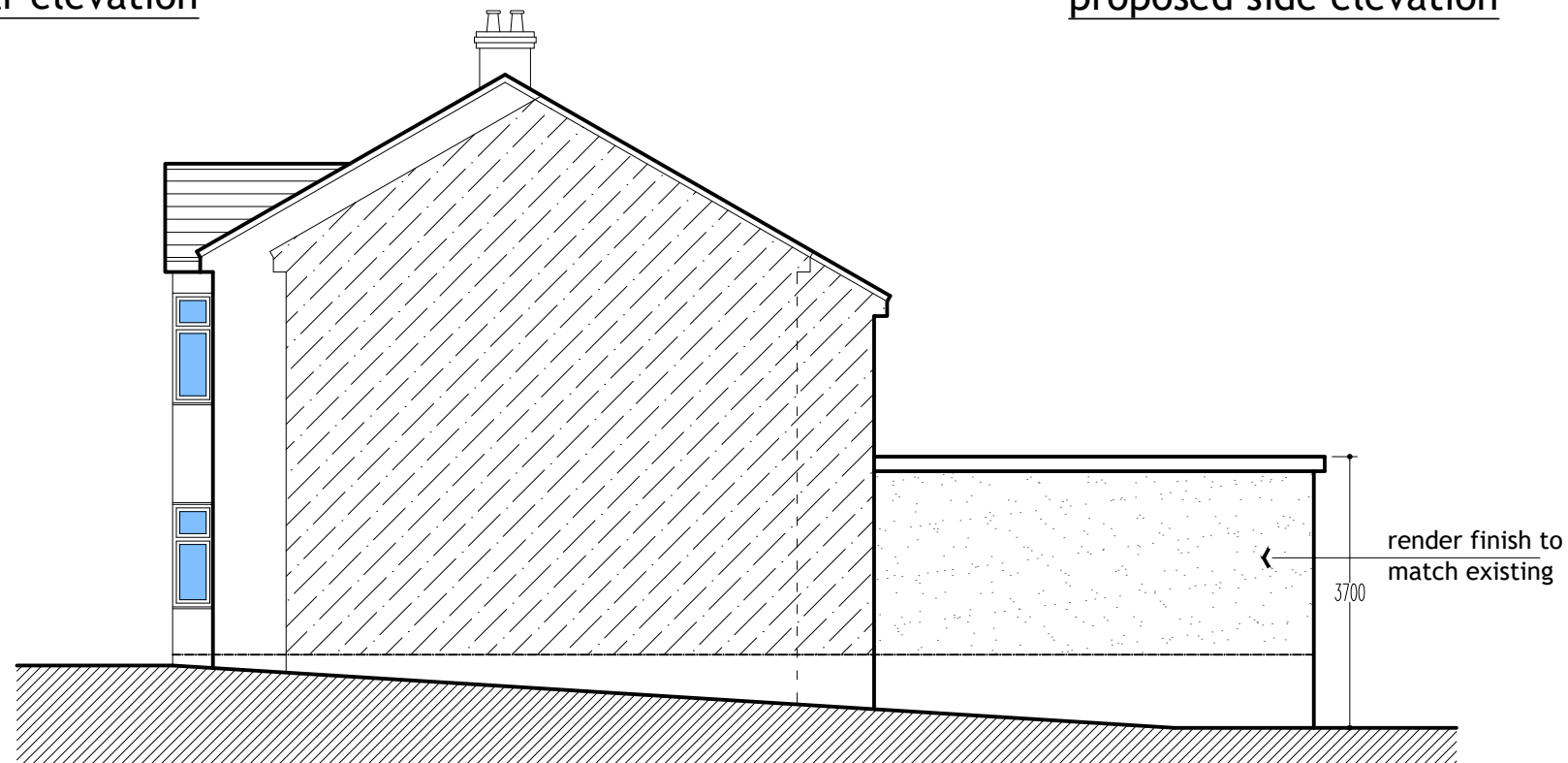

proposed side elevation

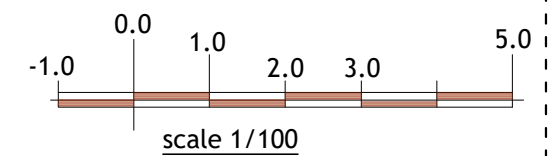

plan & build



PH: 07816611144

shamshadali@hotmail.co.uk

ADDRESS: 335 DUNSTABLE ROAD, LUTON, LU4 8BX

TITLE: PROPOSED ELEVATIONS

PROJECT: SINGLE STOREY REAR EXTENSION & DROP KERB FOR VEHICLE CROSS OVER

DATE 22/11/2023 DWG NO. 03/04

DRAWN BY SCALE 1:100

A3