

PROPOSED SIDE ELEVATION B

Rear Dormer Extension:
 $2.4 \times 3.94 = 9.456$
 $9.456 / 2 = 4.728$
 $4.73 \times 4.495 = \mathbf{21.26m^2}$

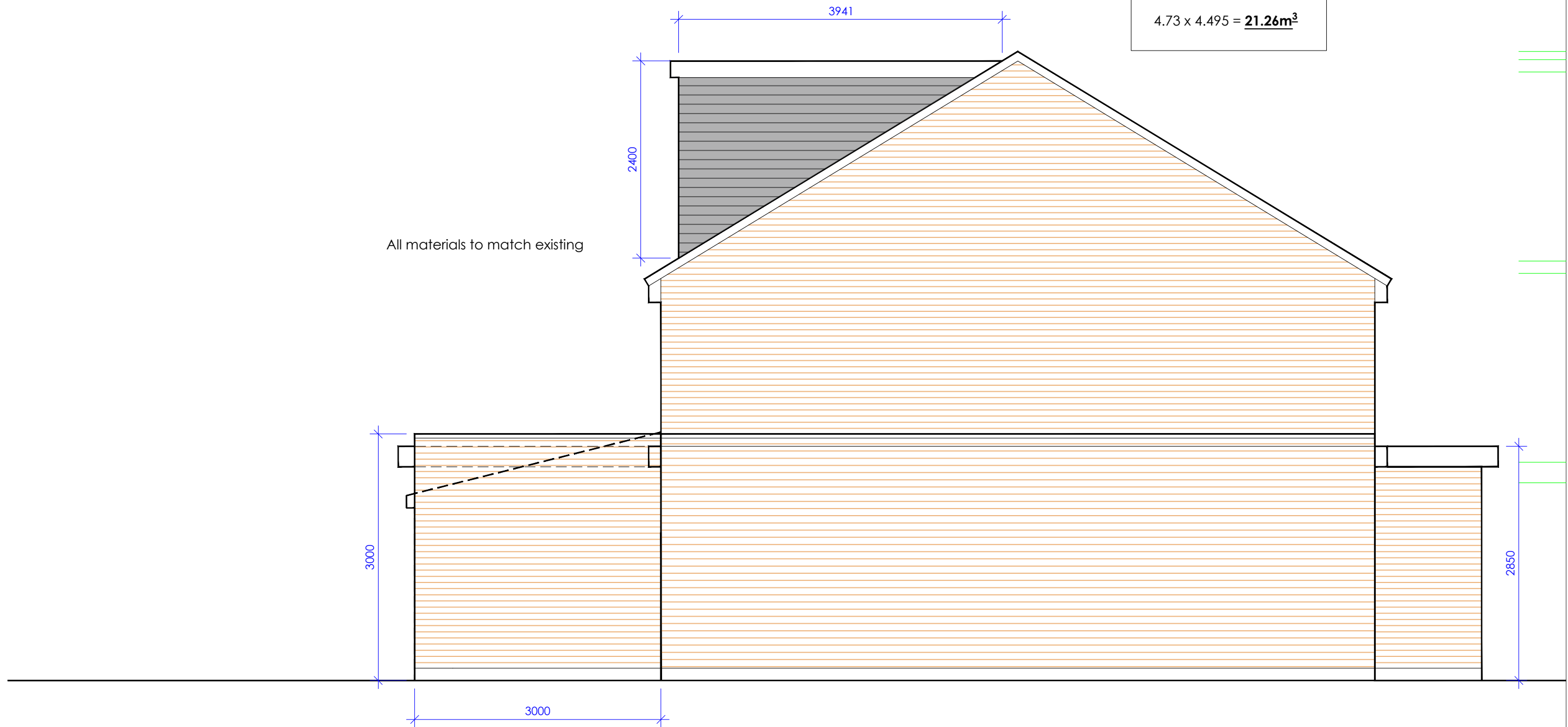

Dwg. No:	RA518/15PLD	Title:	Proposed Side Elevation B	Drawn by:	SK
Scale:	1:50(A3)	Address:	37 Dorel Close Luton LU2 7JH	Date:	July 2023
Revision:		Client:	Mr. A. Kumar		
Project:	Extension & Refurbishment Project				