

NORTH EAST ELEVATION

SCALE 1:100
 0 1 2 5 7.5M

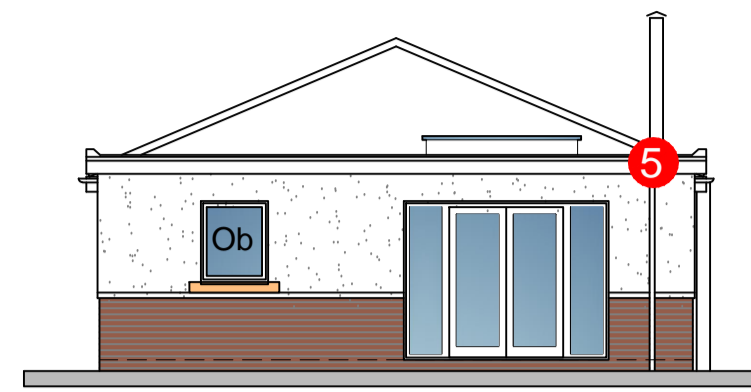

NORTH WEST ELEVATION

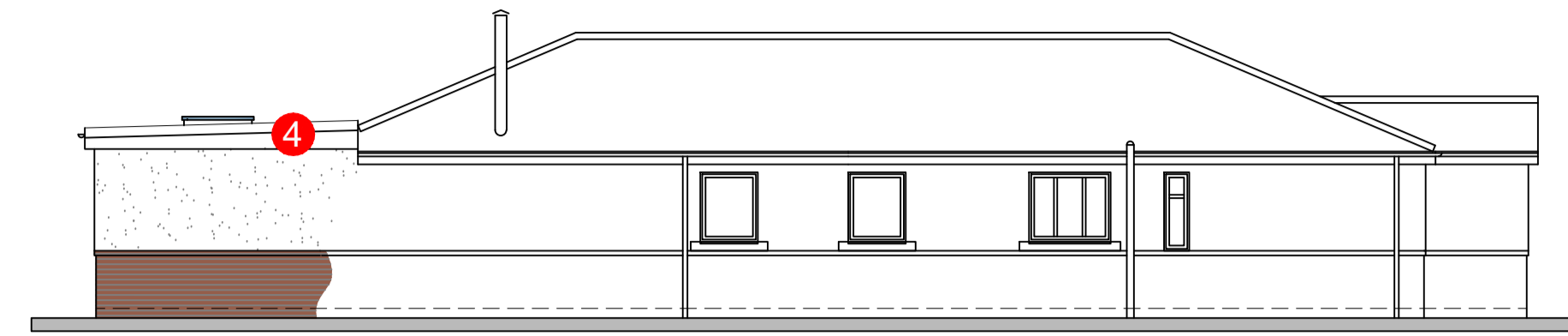

SOUTH WEST ELEVATION

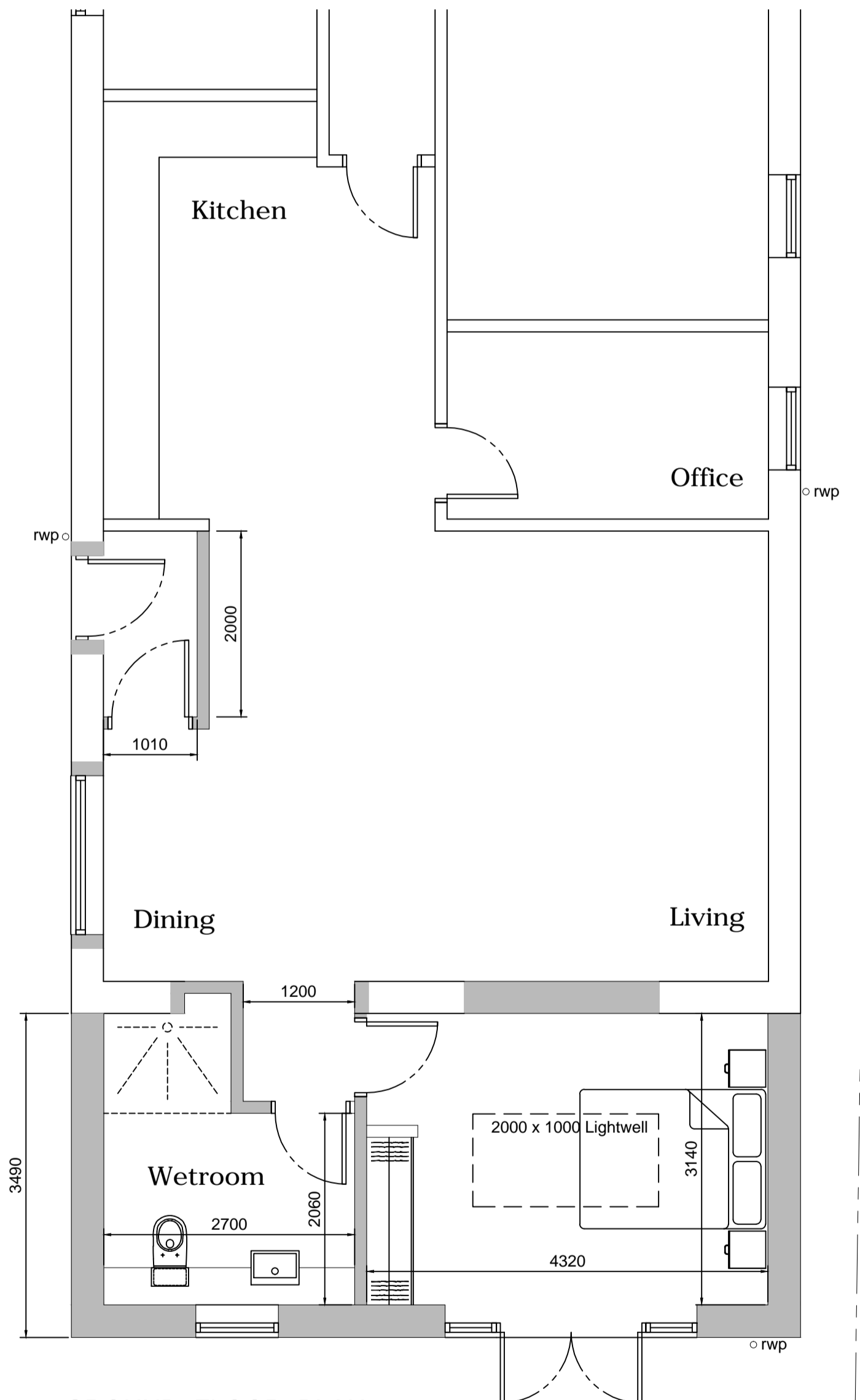

GROUND FLOOR PLAN

SCALE 1:50
 0 0.5 1 2 3.75M

MATERIALS KEY:

- 1 Flat Roof: GRP liquid applied system
- 2 Walls: Red facing brickwork plinth with feature band to match,
- 3 Walls: Acrylic self coloured render Colour: Off White to match,
- 4 PVCu fascia; Colour: White to match
- 5 uPVC Rainwater goods over PVCu fascia; Colour: Black
- 6 Precast artstone sill
- 7 Doors & Windows: Timber framed Double Glazed; Ob - Obscure glazing Colour: White to match

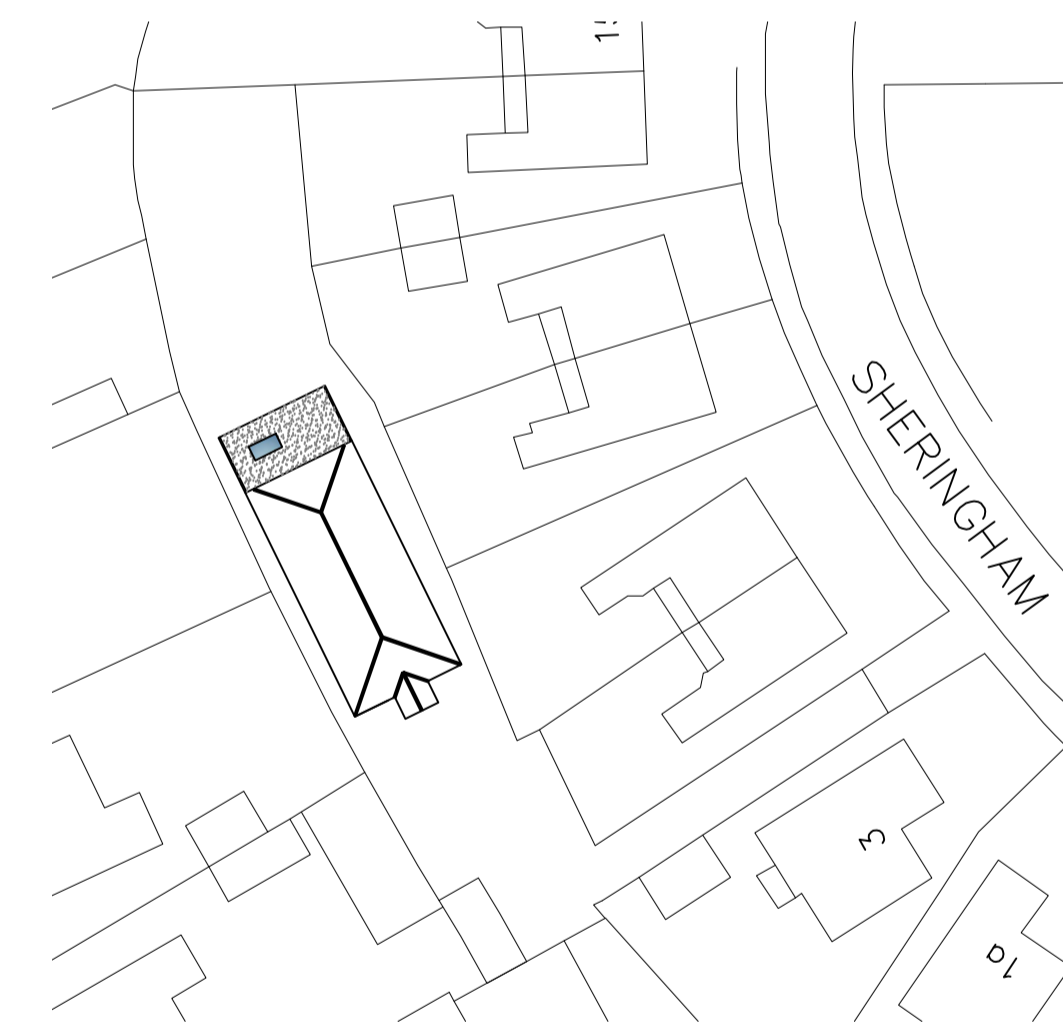

SITE PLAN

SCALE 1:500
 0 5 10 20 37.5M

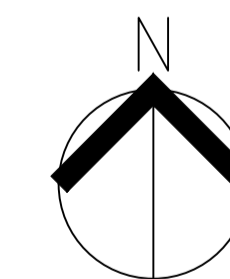

P1 11.12.23 Planning Status
 REVISION DATE DESCRIPTION



CLIENT
 Mr & Mrs G. Hunt

PROJECT
 3A Sheringham Way,
 Bispham, FY5 3AD

DRAWING TITLE
 Floor Plan & Elevations
 as PROPOSED

SCALE DATE DRAWN CHECKED
 Shown@A1 Dec23 DT

DRG NO. REVISION
 1999.02 P1