

This drawing is property of Huddleston Design Ltd. They reserve copyright, this drawing has been issued on the condition that it is not retained by any unauthorized person. It may not be reproduced or disclosed, either wholly or in part without the consent of Huddleston Design Ltd.

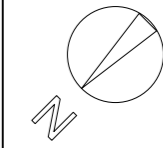

KEY:

- Site Boundary
- Existing Walls
- Demolished Walls
- Proposed Walls

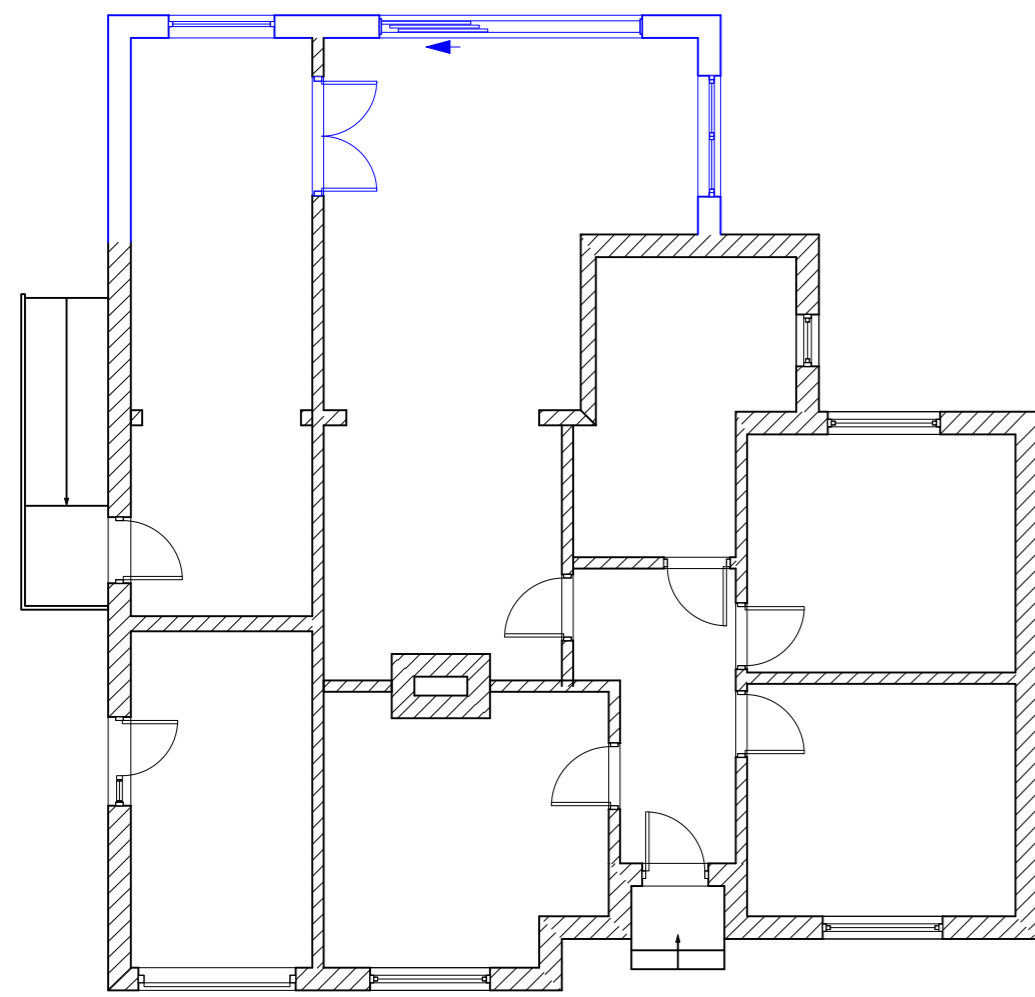

1 KEY PLAN
Scale: 1:100

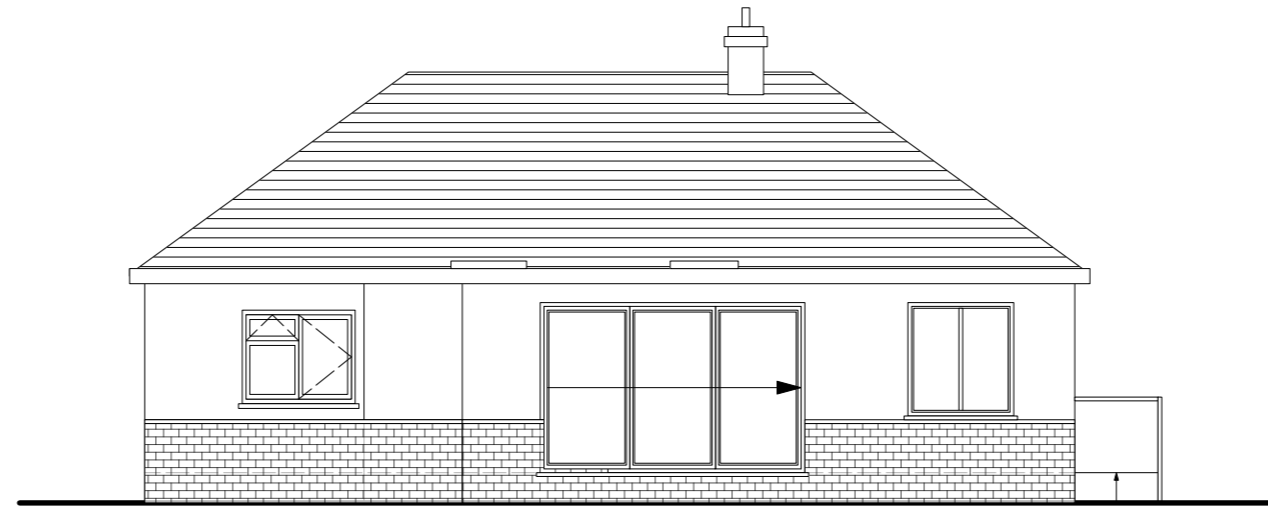

2 Proposed South West Elevation
Scale: 1:100



3 Proposed North West Elevation
Scale: 1:100

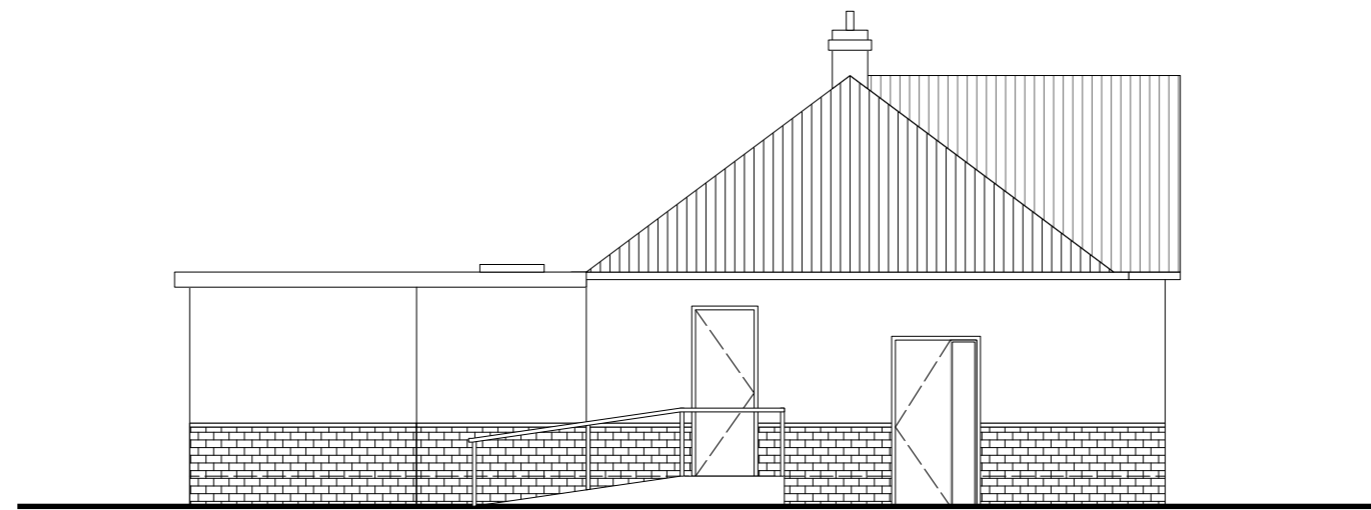

4 Proposed South East Elevation
Scale: 1:100

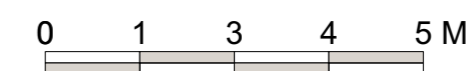

P2	For Planning	12/11/2023
P1	For Client Review	24/05/2023
Rev	Description	Date

HD Huddleston Design LTD

Project:
91 Well Road

Address:
91 Well Road, Sevenoaks, Kent, TN14 5PT

Client:
Mrs Lucy Carter

Drawing:
Proposed Elevations

DRAWING NUMBER 23041.10.P2	REV. P2
ISSUE DATE 12/11/2023	SCALE 1:100@A2