

This drawing is property of Huddleston Design Ltd. They reserve copyright, this drawing has been issued on the condition that it is not retained by any unauthorized person. It may not be reproduced or disclosed, either wholly or in part without the consent of Huddleston Design Ltd.

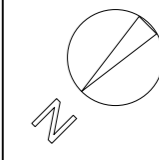

- Existing Roof
- Proposed Roof Works

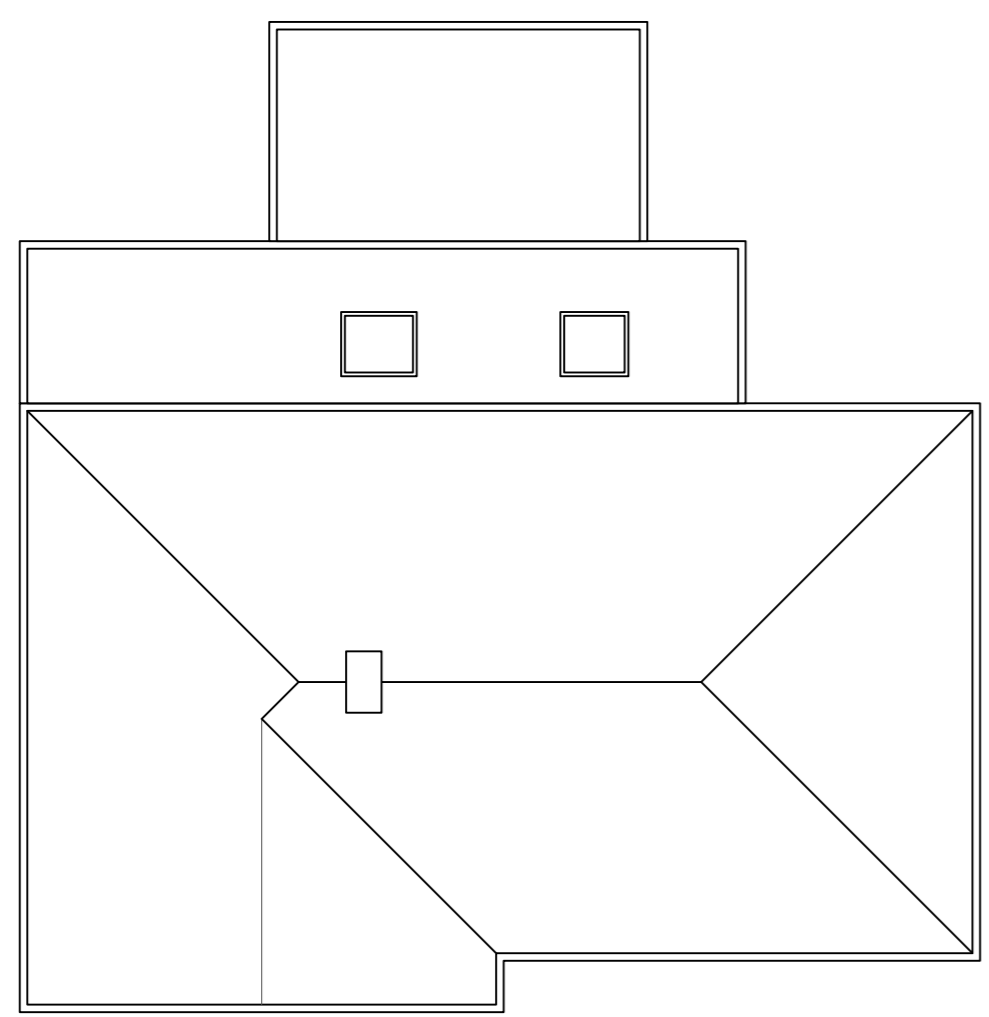

1 Existing Roof Plan  
Scale: 1:100

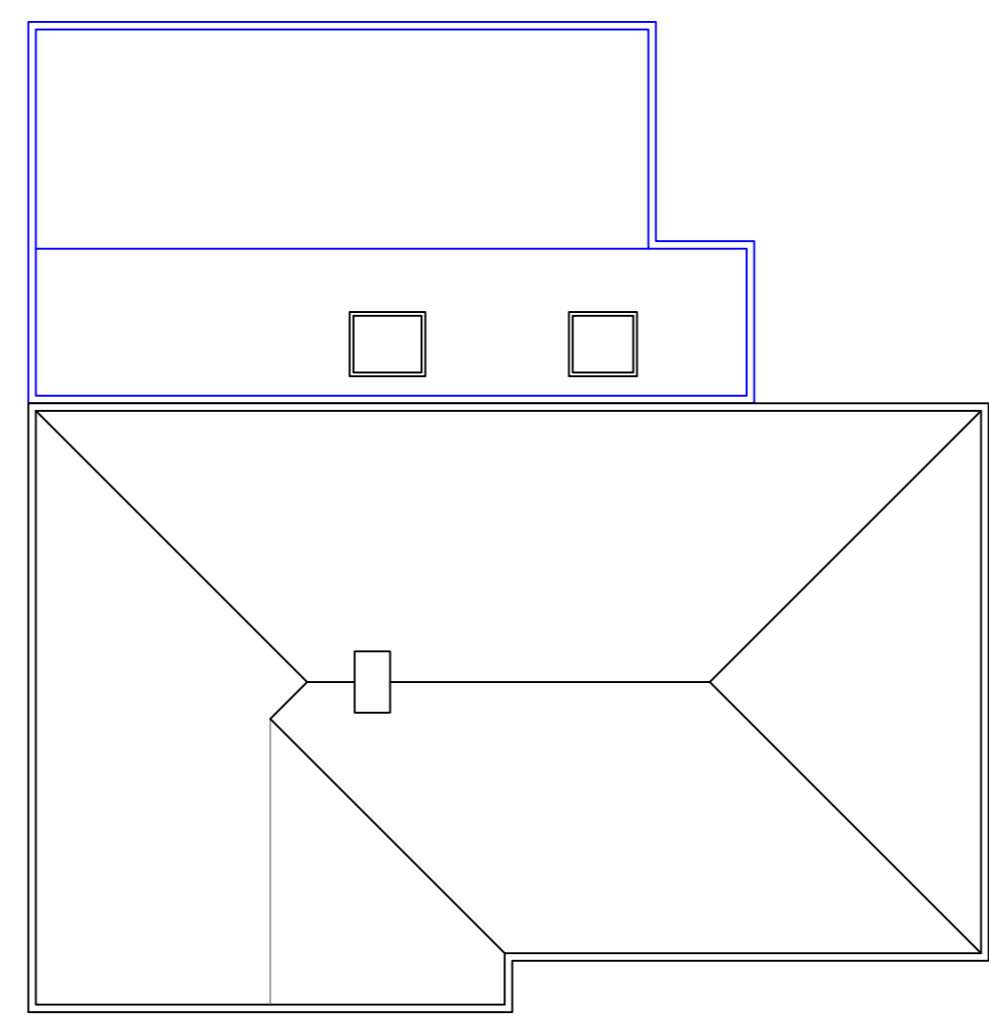

2 Proposed Roof Plan  
Scale: 1:100

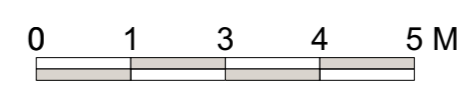

Rev	Description	Date
P3	Amended for Planning requirements	11/12/2023
P2	For Planning	12/11/2023
P1	For Client Review	24/05/2023



Project:  
91 Well Road

Address:  
91 Well Road, Sevenoaks, Kent, TN14 5PT

Client:  
Mrs Lucy Carter

Drawing:  
Existing & Proposed Roof Plan

DRAWING NUMBER 23041.11.P3	REV. P3
-------------------------------	------------

ISSUE DATE 11/12/2023	SCALE 1:100@A2
--------------------------	-------------------