

This drawing is property of Huddleston Design Ltd. They reserve copyright, this drawing has been issued on the condition that it is not retained by any unauthorized person. It may not be reproduced or disclosed, either wholly or in part without the consent of Huddleston Design Ltd.

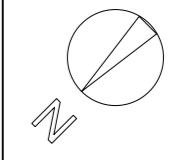

- KEY:**
- Site Boundary
  - Existing Walls
  - Demolished Walls
  - Proposed Walls

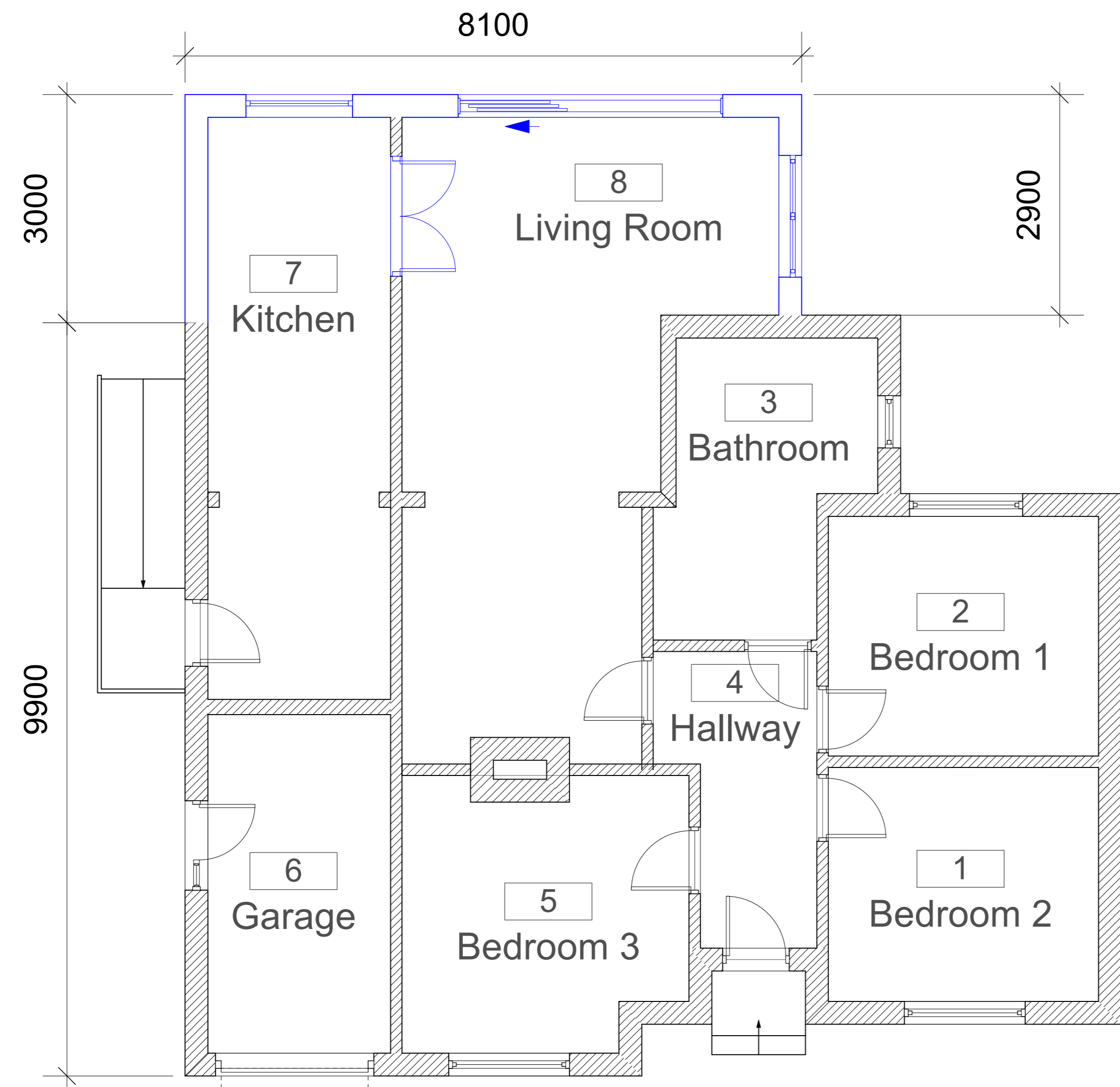

**2 Proposed Ground Floor Plan**  
Scale: 1:50

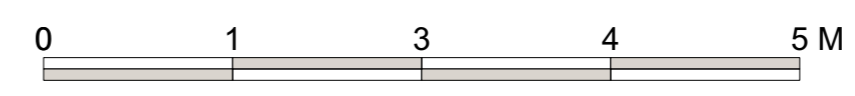

P2	For Planning	12/11/2023
P1	For Client Review	24/05/2023
Rev	Description	Date



Project:  
**91 Well Road**

Address:  
**91 Well Road, Sevenoaks, Kent, TN14 5PT**

Client:  
**Mrs Lucy Carter**

Drawing:  
**Proposed Ground Floor Plan**

DRAWING NUMBER <b>23041.09.P2</b>	REV. <b>P2</b>
ISSUE DATE <b>12/11/2023</b>	SCALE <b>1:50@A2</b>