



existing front elevation

1:100



existing east elevation

1:100

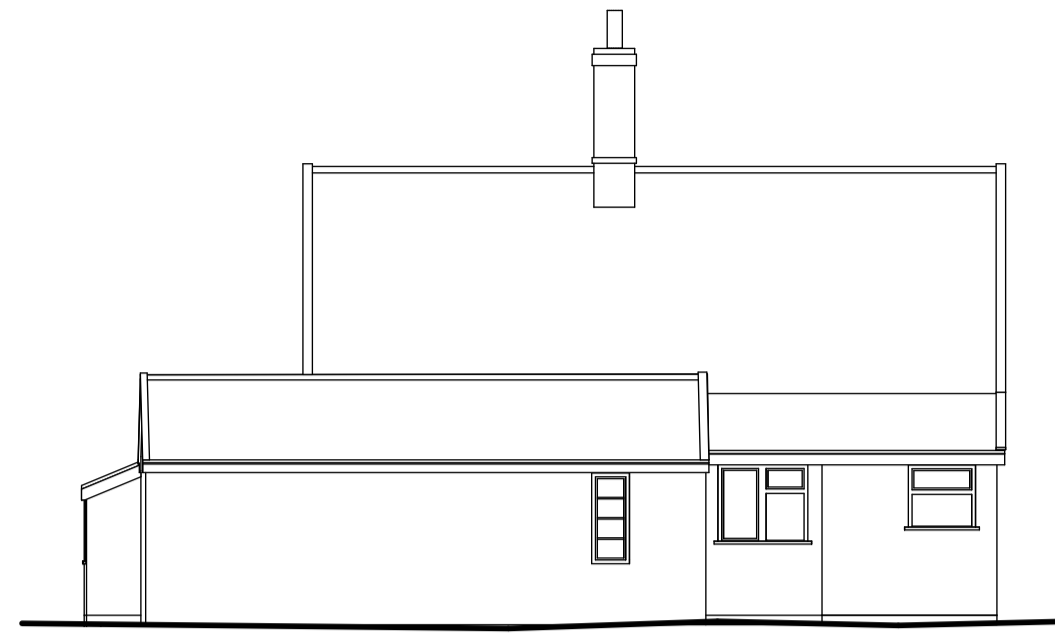

existing rear elevation

1:100

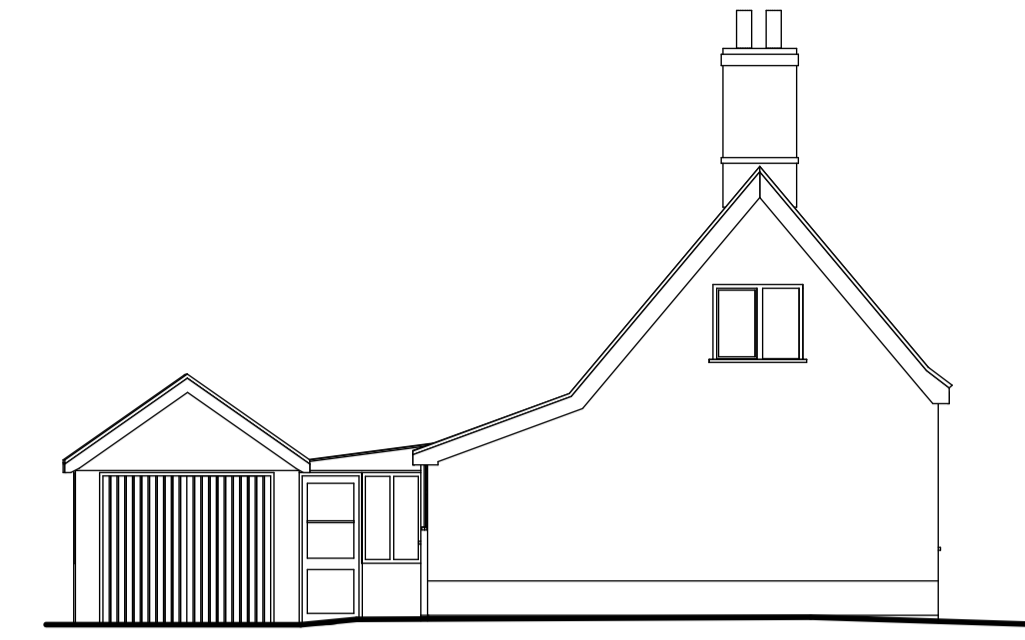

existing west elevation

1:100



proposed front elevation

1:100

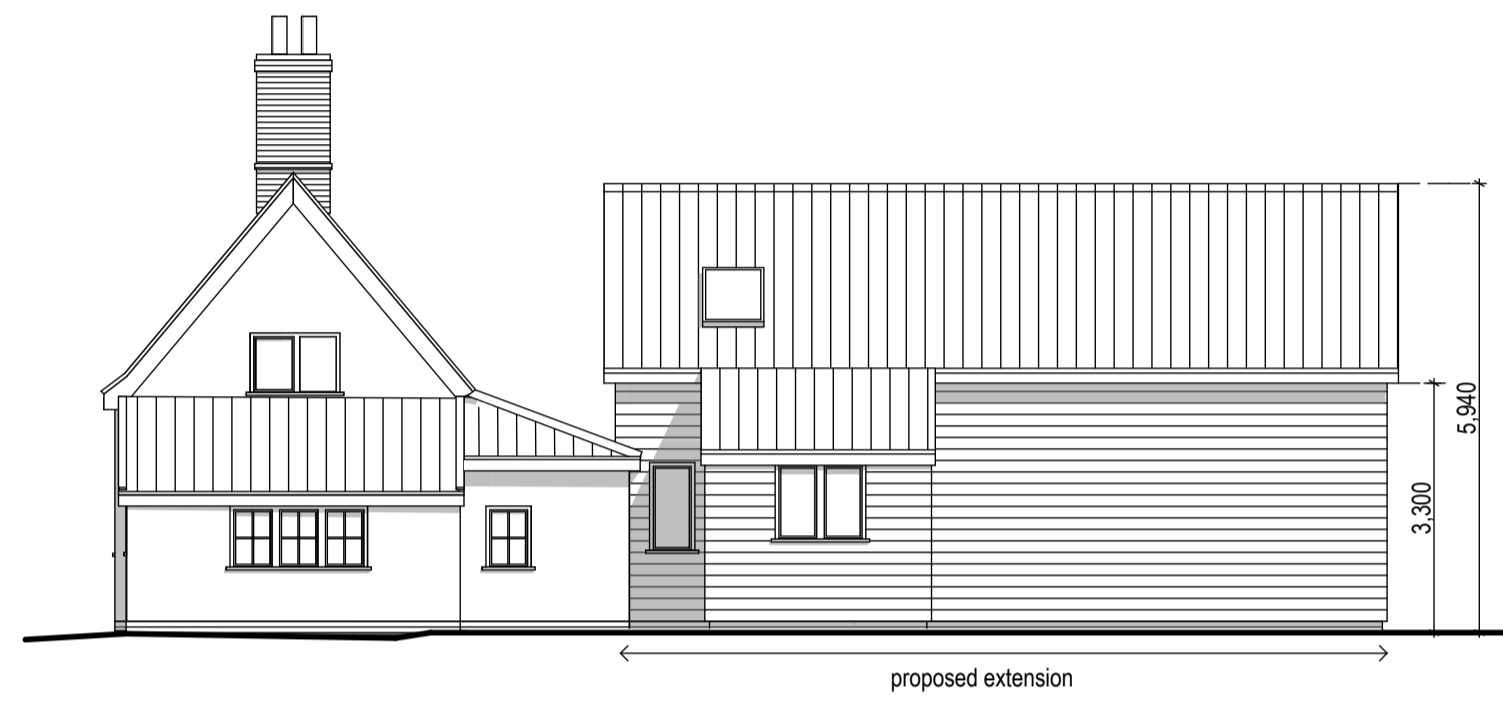

proposed east elevation

1:100



proposed rear elevation

1:100

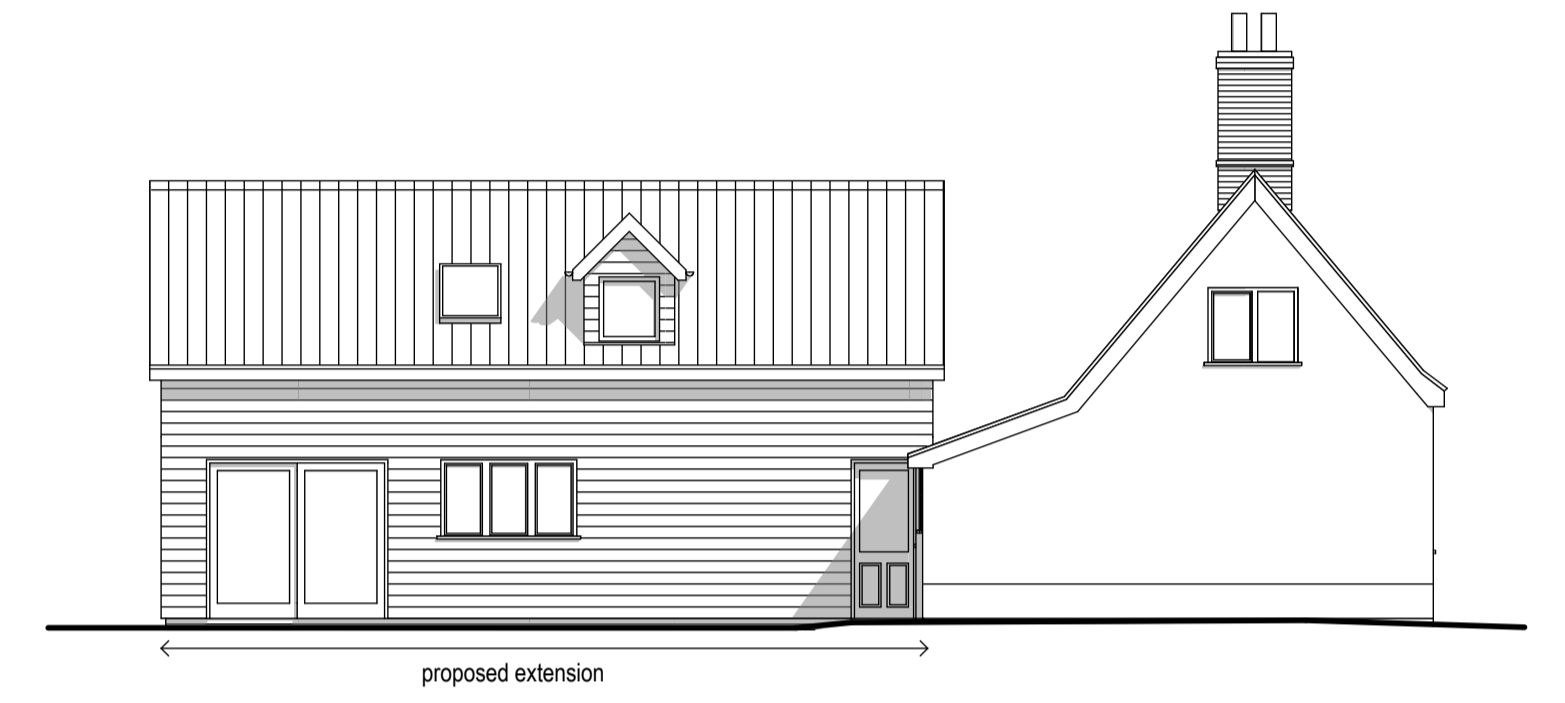

proposed west elevation

1:100

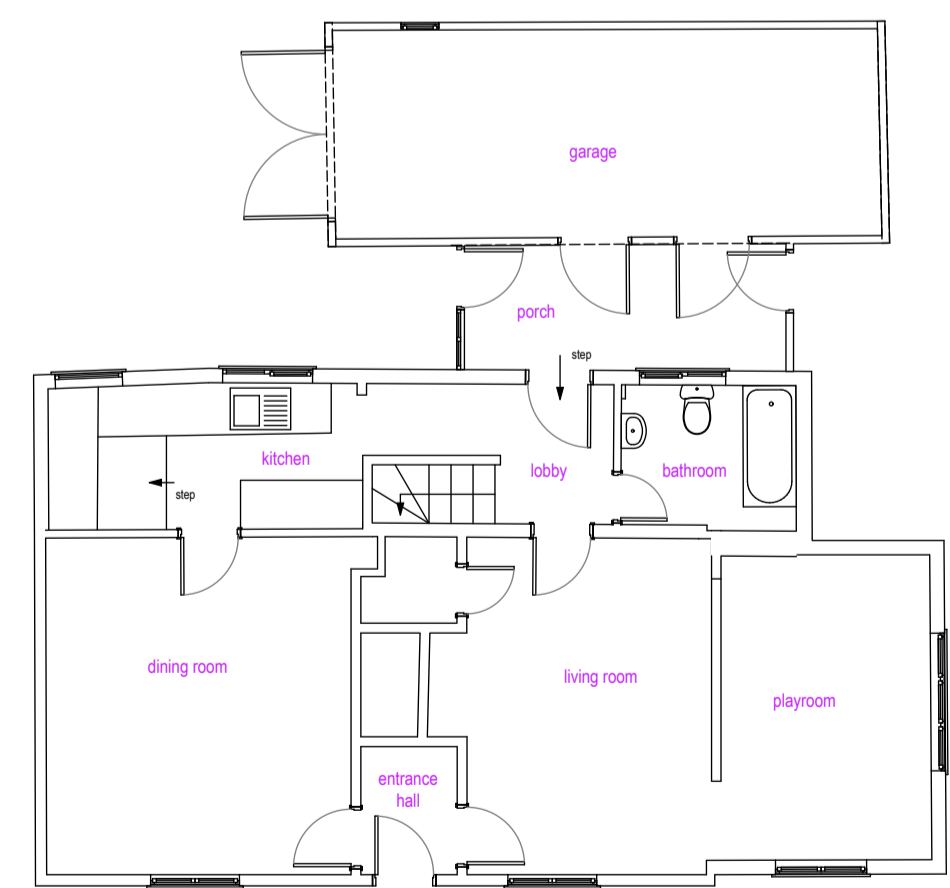

existing ground floor

1:100

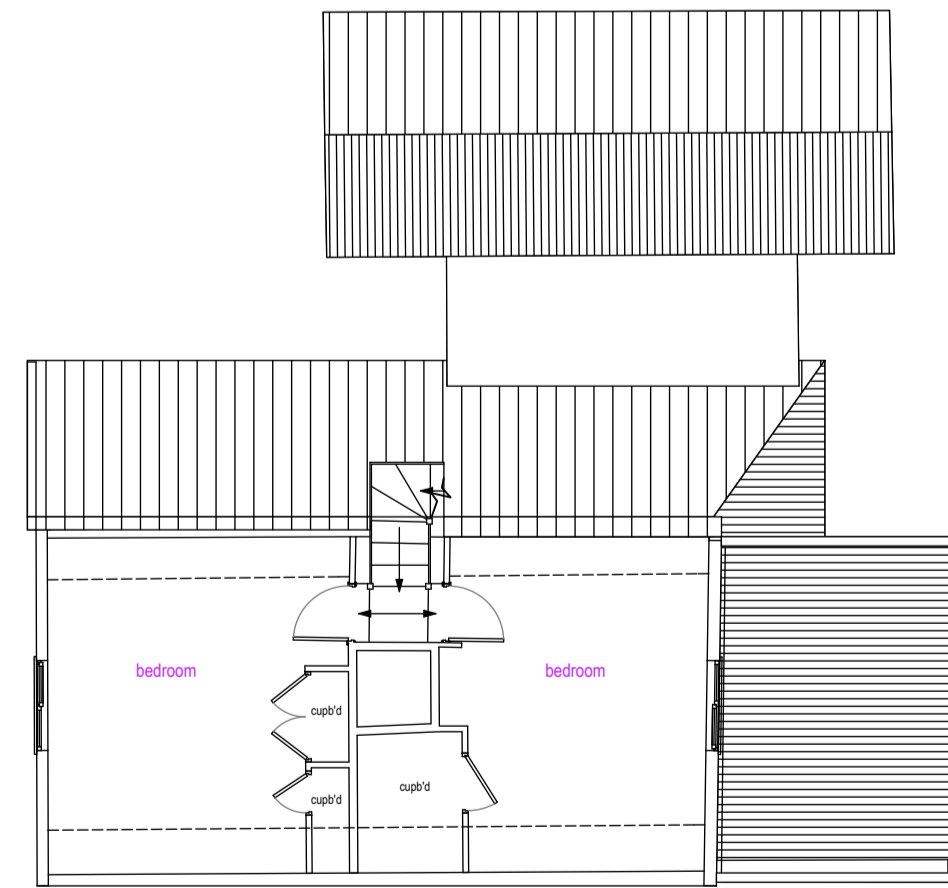

existing first floor plan

1:100

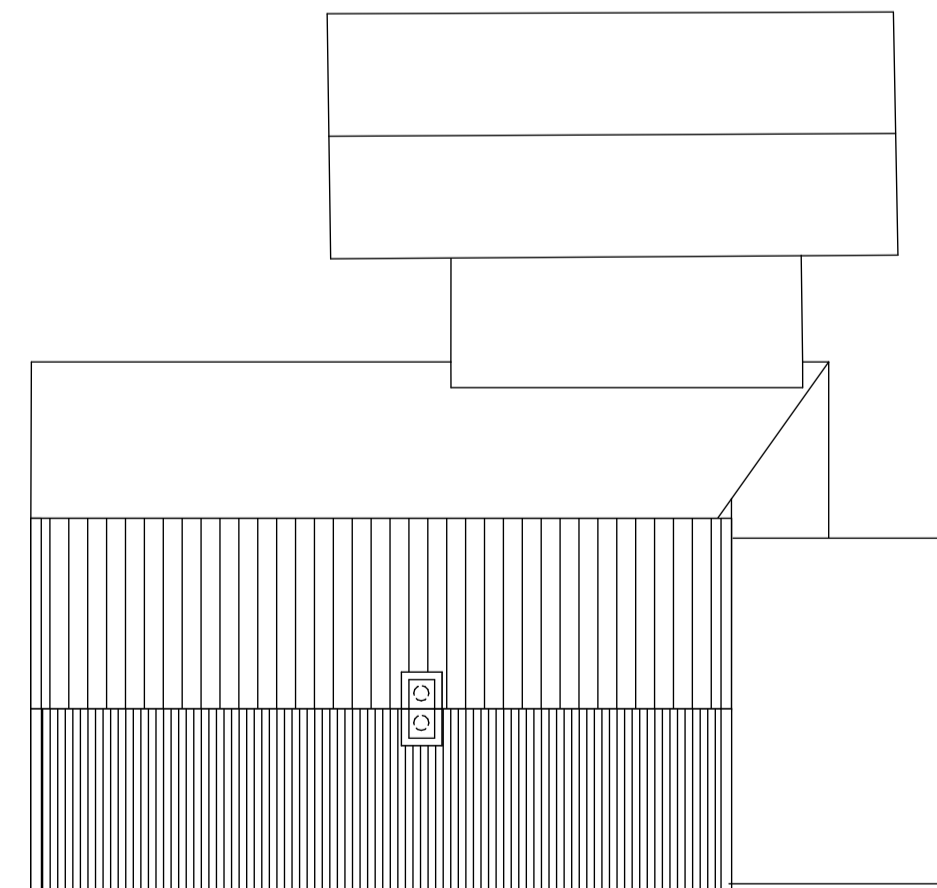

existing roof plan

1:100

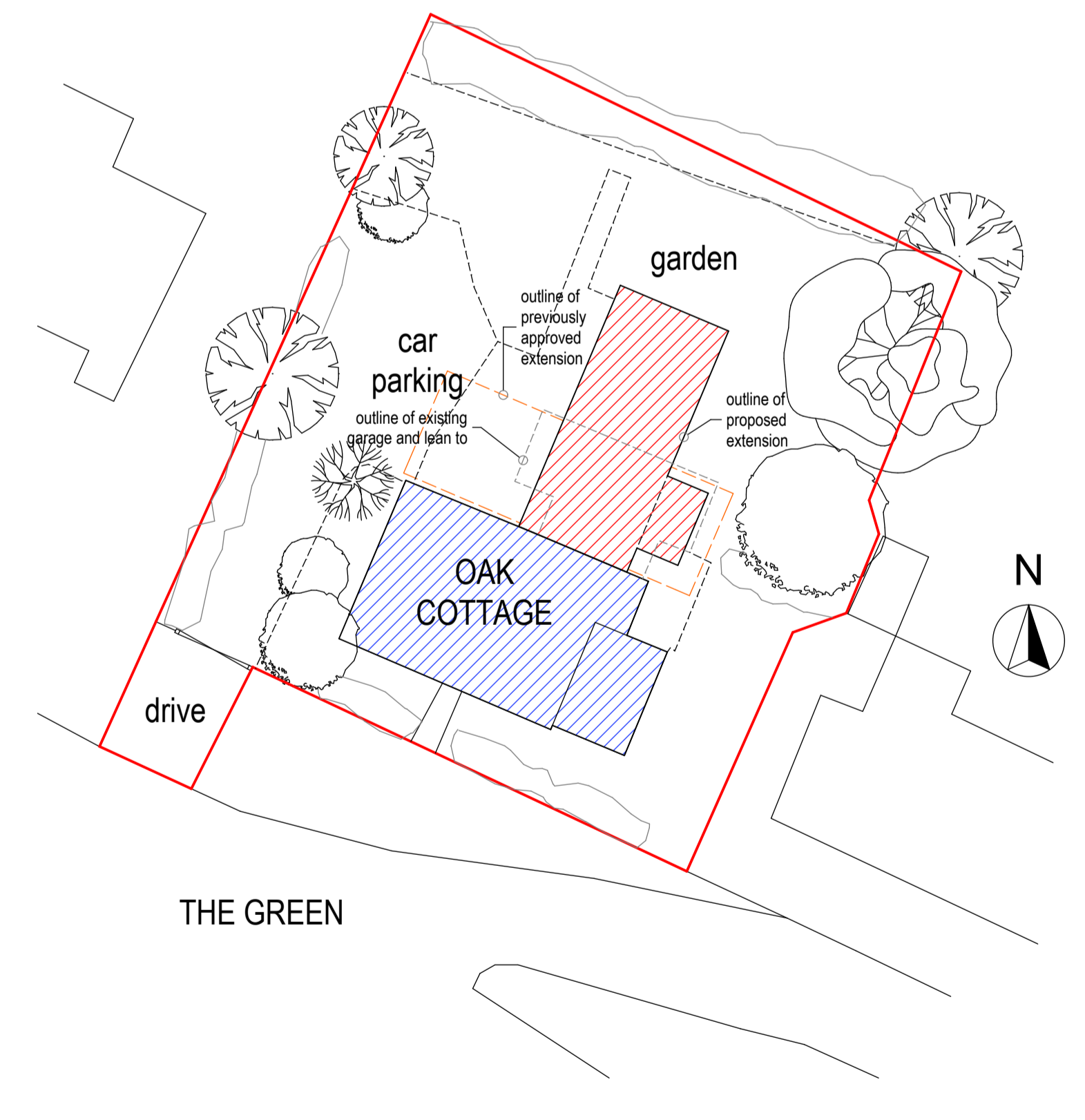

block plan

1:200

SUBJECT TO PLANNING APPROVAL

DANIEL AGUILAR BA(Plans) arch DipArch
acre cottage acre road carlton newmarket suffolk cb89if t: 01223 290077 e: daguilar@staletech.com

client: Mr & Mrs R. Grimes job: Rear extension Oak Cottage The Green, Tostock drawing: existing and proposed elevations, existing plans

scale: as shown @ A1 date: October 2023 dm.: da job no.: A786-23 dfg. no.: 01 rev.: PL

