

General Notes

Scale from this drawing for planning purposes only.

Contractors are to check all dimensions on site prior to any construction work beginning.

This drawing, and all others associated with it, remain the property of King Architecture & Design and are not to be reproduced or amended without the written consent of King Architecture & Design.

Unauthorised use for any purpose is prohibited.

All work undertaken in collaboration with this drawing is to be undertaken to conform to current building regulations and all current building legislation, if divergencies from statutory requirements are shown on the drawings then these should be reported to King Architecture & Design immediately.

39 Alresford Road  
Winchester  
SO23 0HG

W: [www.kingarchitectureanddesign.co.uk](http://www.kingarchitectureanddesign.co.uk)  
E: [admin@kingarchitectureanddesign.co.uk](mailto:admin@kingarchitectureanddesign.co.uk)  
T: 079 5574 2966

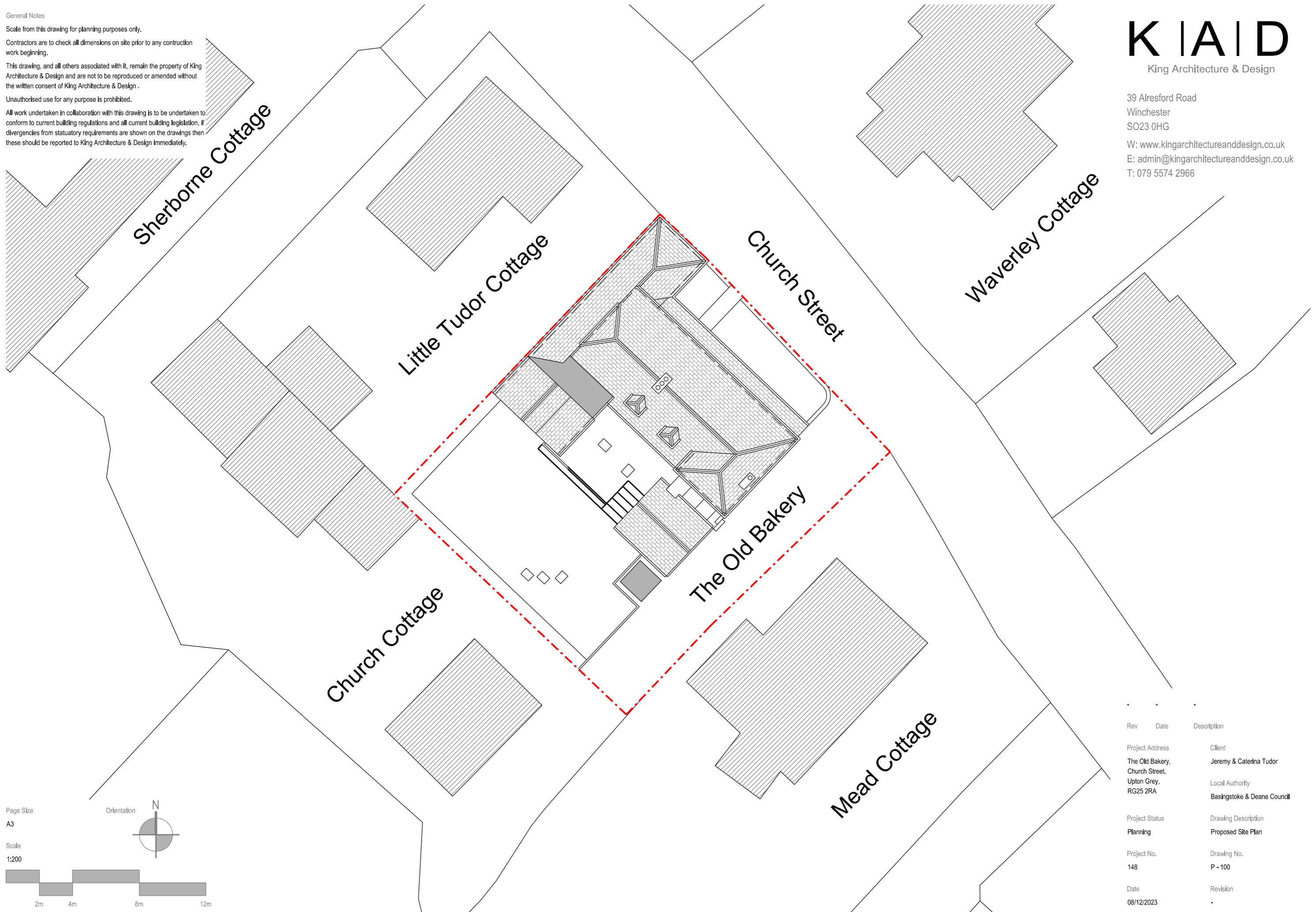

Page Size  
A3

Scale  
1:200

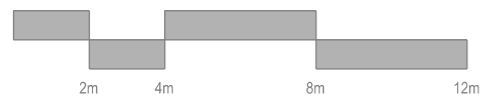

Orientation



Rev	Date	Description
Project Address		Client
The Old Bakery, Church Street, Upton Grey, RG25 2RA		Jeremy & Caterina Tudor
Project Status		Local Authority
Planning		Basingstoke & Deane Council
Project No.		Drawing Description
148		Proposed Site Plan
Date		Drawing No.
08/12/2023		P - 100
		Revision
		-

General Notes

Scale from this drawing for planning purposes only.

Contractors are to check all dimensions on site prior to any construction work beginning.

This drawing, and all others associated with it, remain the property of King Architecture & Design and are not to be reproduced or amended without the written consent of King Architecture & Design.

Unauthorised use for any purpose is prohibited.

All work undertaken in collaboration with this drawing is to be undertaken to conform to current building regulations and all current building legislation, if divergencies from statutory requirements are shown on the drawings then these should be reported to King Architecture & Design immediately.

39 Alresford Road  
Winchester  
SO23 0HG

W: [www.kingarchitectureanddesign.co.uk](http://www.kingarchitectureanddesign.co.uk)  
E: [admin@kingarchitectureanddesign.co.uk](mailto:admin@kingarchitectureanddesign.co.uk)  
T: 079 5574 2966

Proposed Materials

Retained, reused or reclaimed red brick retaining walls  
Existing concrete patio area with red brick infill to new areas  
Stone paving slab steps  
Black painted metal railings

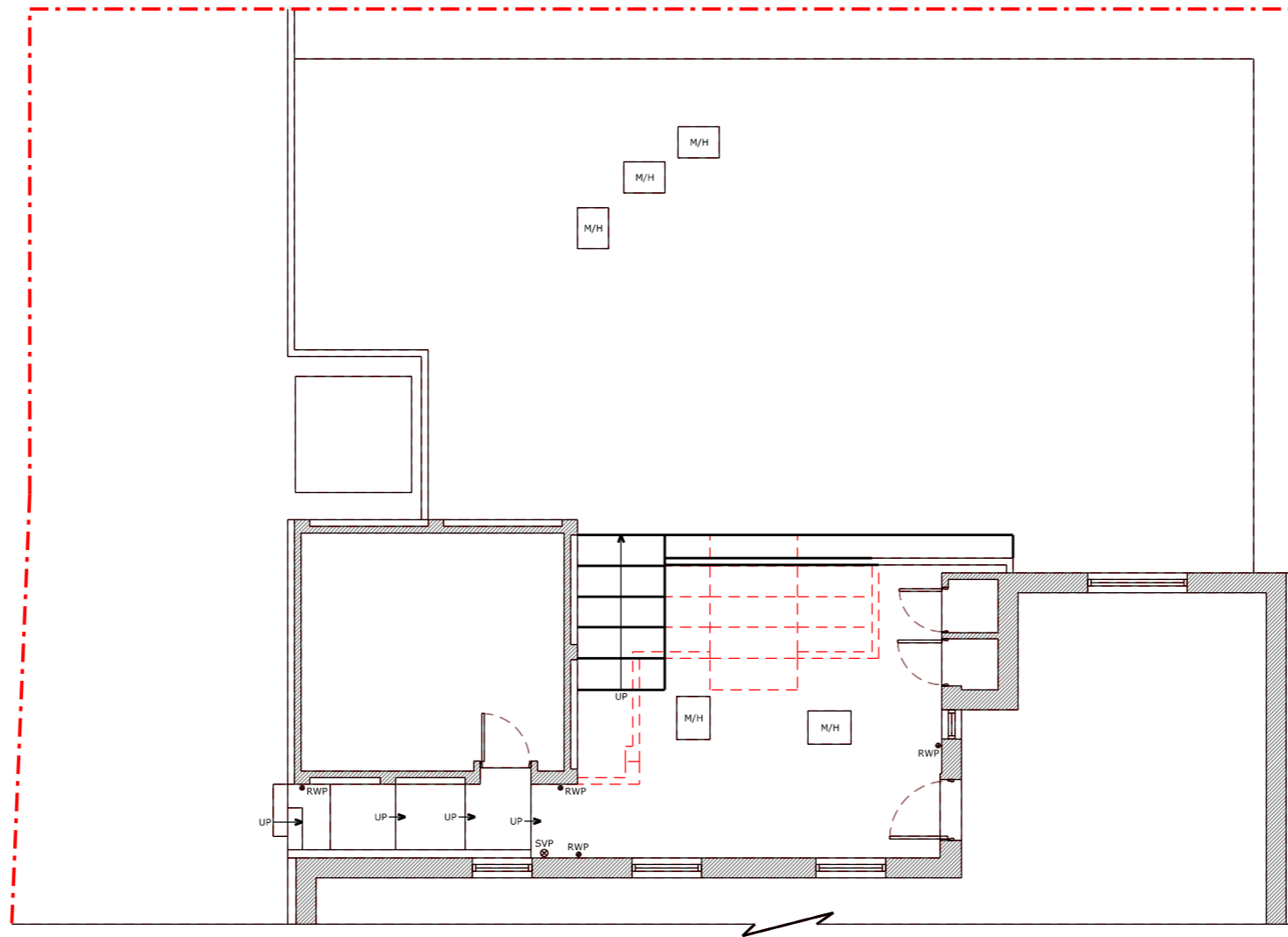
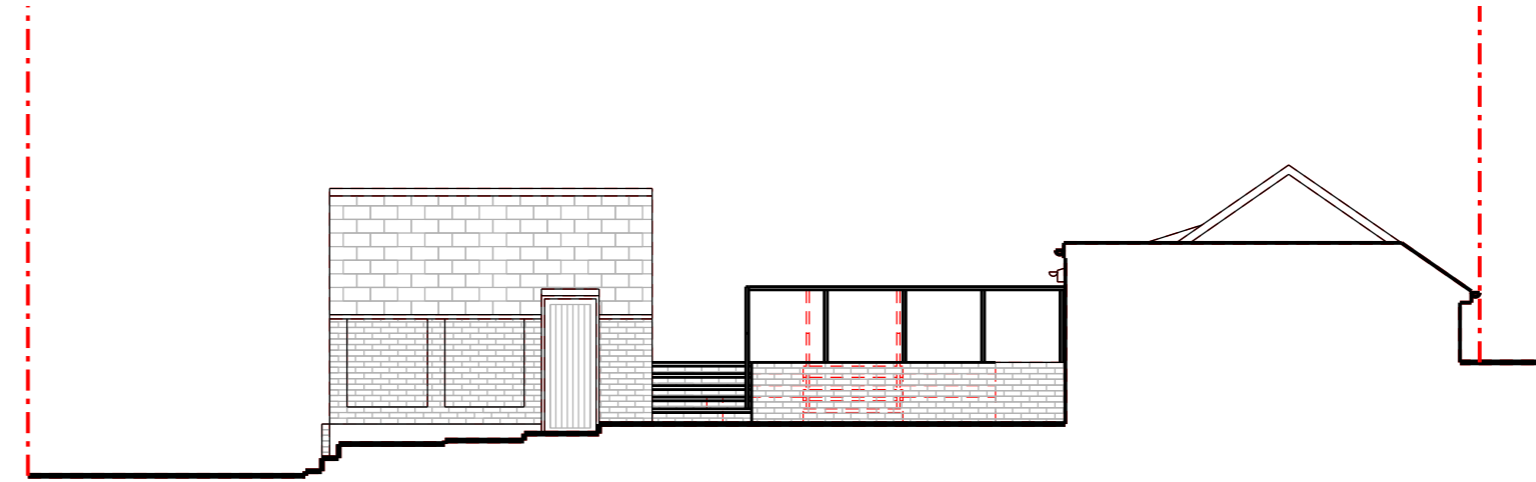

Page Size

A3

Scale

1:100

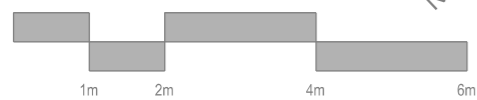

Orientation

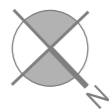

Rev	Date	Description
Project Address		Client
The Old Bakery, Church Street, Upton Grey, RG25 2RA		Jeremy & Caterina Tudor
Project Status		Local Authority
Planning		Basingstoke & Deane Council
Project No.		Drawing Description
148		Proposed Plan & Elevation
Date		Drawing No.
08/12/2023		P - 101
		Revision
		-

General Notes

Scale from this drawing for planning purposes only.

Contractors are to check all dimensions on site prior to any construction work beginning.

This drawing, and all others associated with it, remain the property of King Architecture & Design and are not to be reproduced or amended without the written consent of King Architecture & Design.

Unauthorised use for any purpose is prohibited.

All work undertaken in collaboration with this drawing is to be undertaken to conform to current building regulations and all current building legislation, if divergencies from statutory requirements are shown on the drawings then these should be reported to King Architecture & Design immediately.

39 Alresford Road  
Winchester  
SO23 0HG

W: [www.kingarchitectureanddesign.co.uk](http://www.kingarchitectureanddesign.co.uk)  
E: [admin@kingarchitectureanddesign.co.uk](mailto:admin@kingarchitectureanddesign.co.uk)  
T: 079 5574 2966

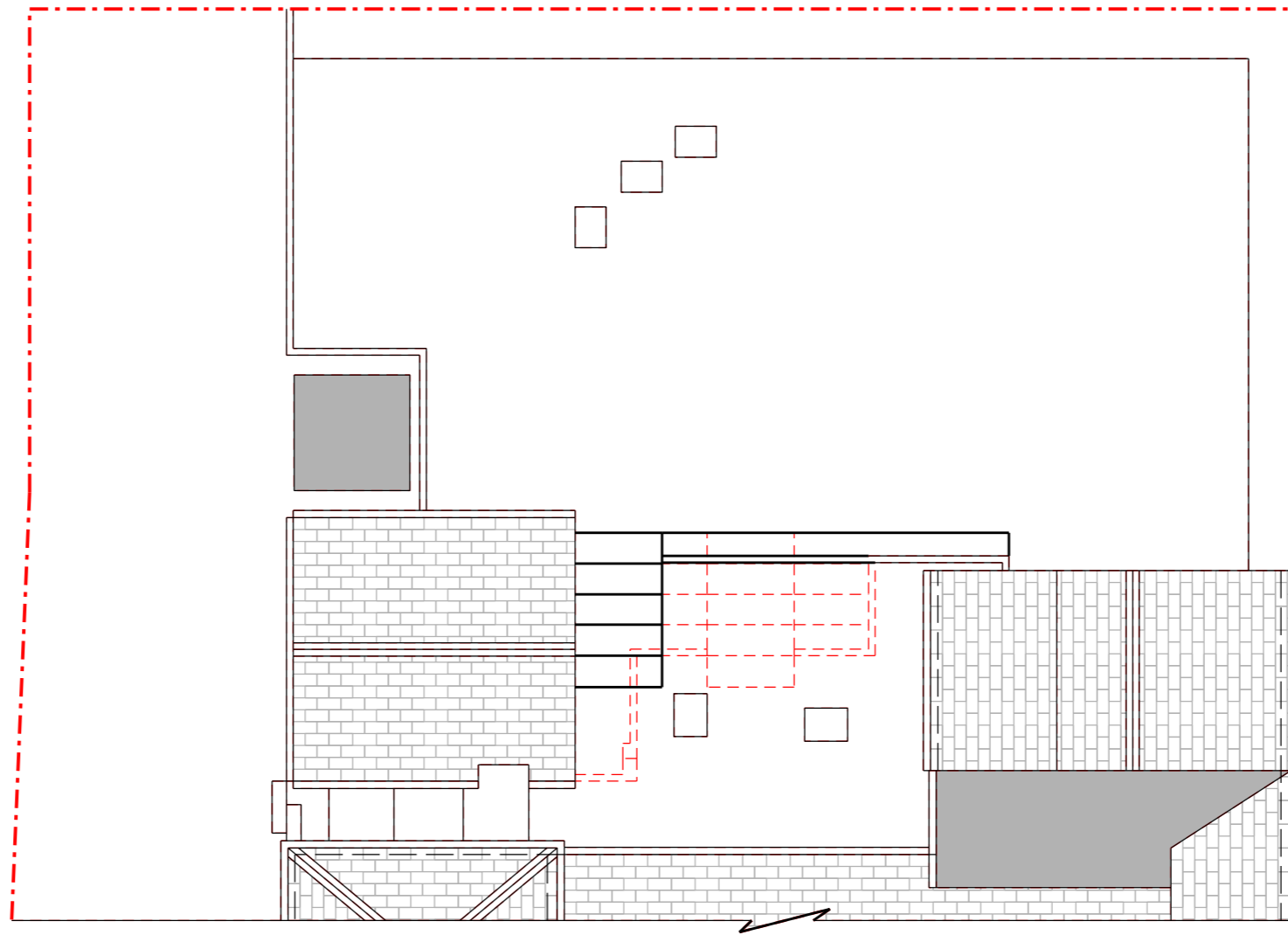

Page Size

A3

Scale

1:100

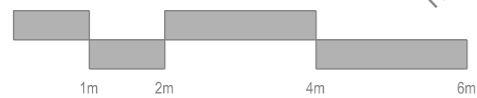

Orientation

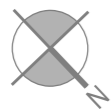

Rev	Date	Description
Project Address		Client
The Old Bakery, Church Street, Upton Grey, RG25 2RA		Jeremy & Caterina Tudor
		Local Authority
		Basingstoke & Deane Council
Project Status		Drawing Description
Planning		Proposed Roof Plan
Project No.		Drawing No.
148		P - 101
Date		Revision
08/12/2023		-