

General Notes

Scale from this drawing for planning purposes only.

Contractors are to check all dimensions on site prior to any construction work beginning.

This drawing, and all others associated with it, remain the property of King Architecture & Design and are not to be reproduced or amended without the written consent of King Architecture & Design.

Unauthorised use for any purpose is prohibited.

All work undertaken in collaboration with this drawing is to be undertaken to conform to current building regulations and all current building legislation, if divergencies from statutory requirements are shown on the drawings then these should be reported to King Architecture & Design immediately.

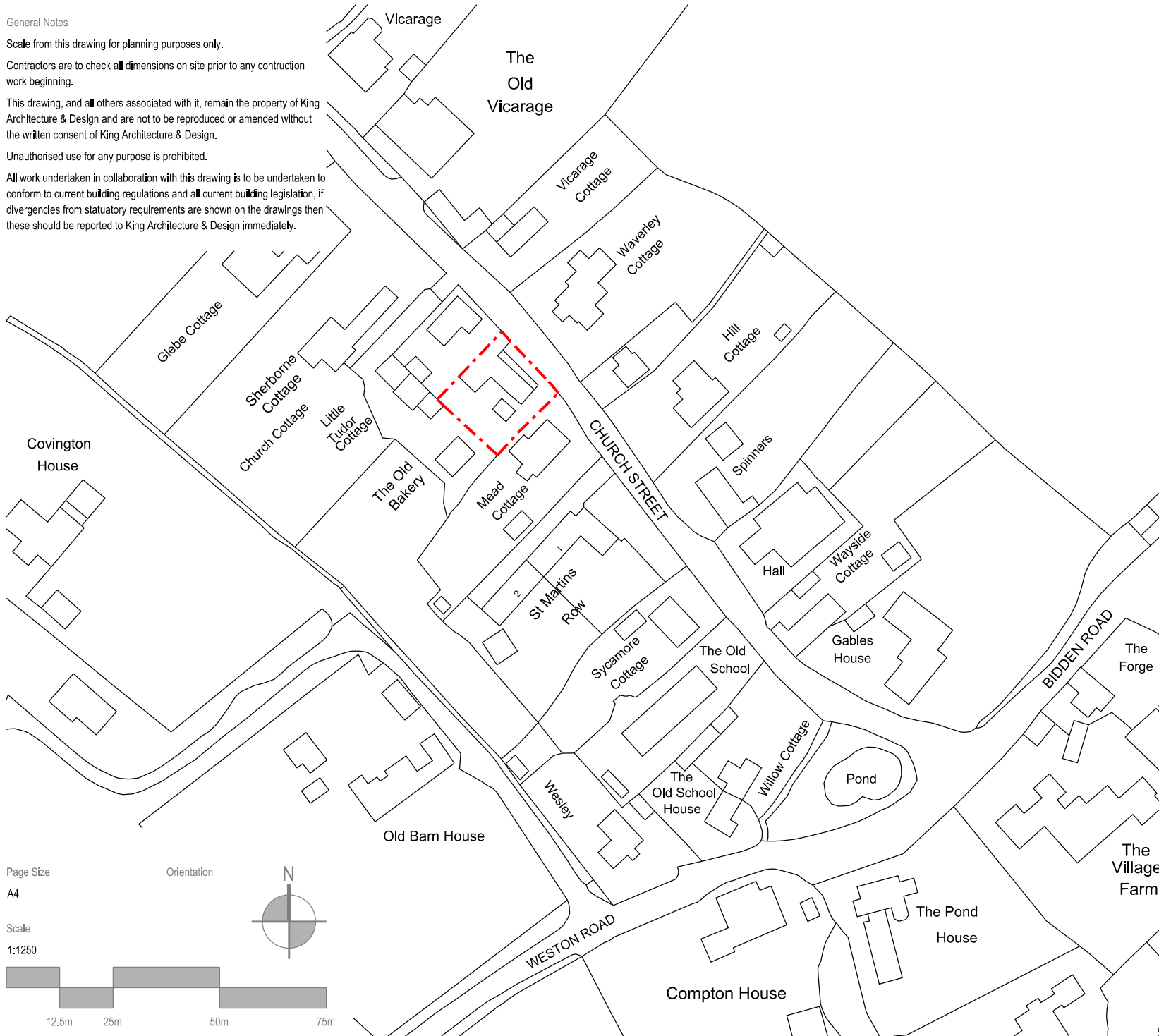

K | A | D

King Architecture & Design

39 Alresford Road
Winchester
SO23 0HG

W: www.kingarchitectureanddesign.co.uk
E: admin@kingarchitectureanddesign.co.uk
T: 079 5574 2966

Page Size

A4

Orientation

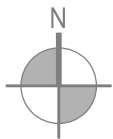

Scale

1:1250

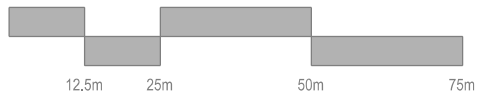

Rev	Date	Description
		Project Address
		The Old Bakery, Church Street, Upton Grey, RG25 2RA
		Client
		Jeremy & Caterina Tudor
		Local Authority
		Basingstoke & Deane Council
		Project Status
		Planning
		Drawing Description
		Site Location Plan
		Project No.
		148
		Drawing No.
		MS - 000
		Date
		08/12/2023
		Revision
		-