

- Material key:**
- 1 Double glazed PPC metal windows.
  - 2 Double glazed PPC metal doors.
  - 3 Vertical timber cladding.
  - 4 Stone cladding.
  - 5 Slate Roof.
  - 6 PPC rainwater goods.
  - 7 PV Panels.
  - 8 Frameless glass balustrade.
  - 9 Wooden door.

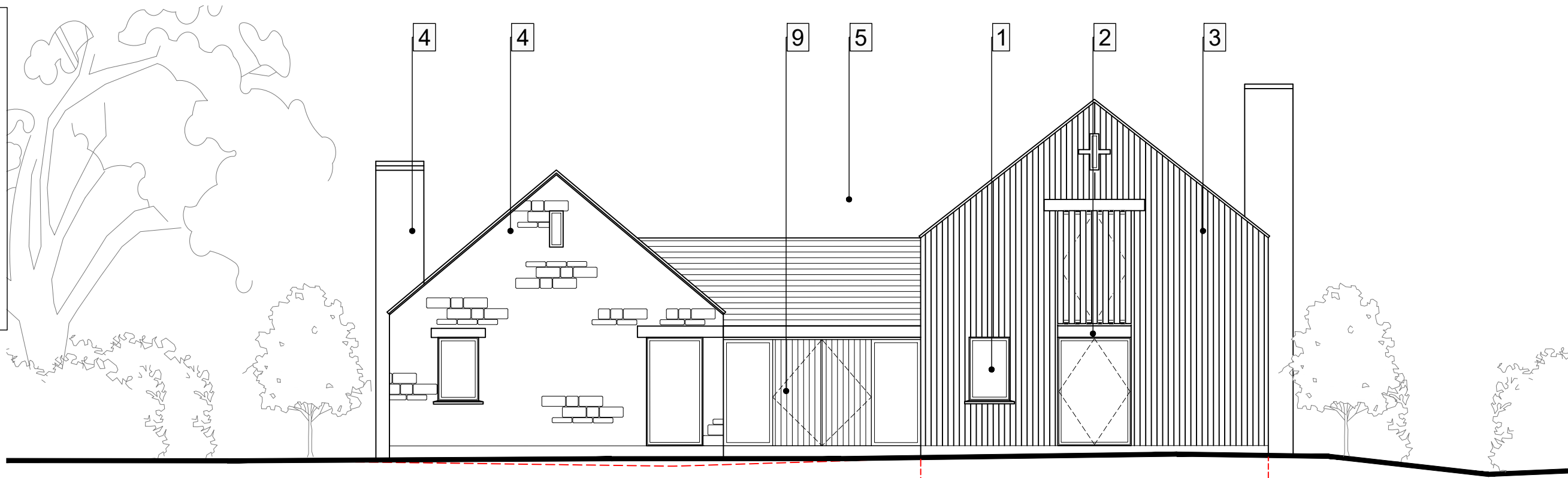

NORTH ELEVATION

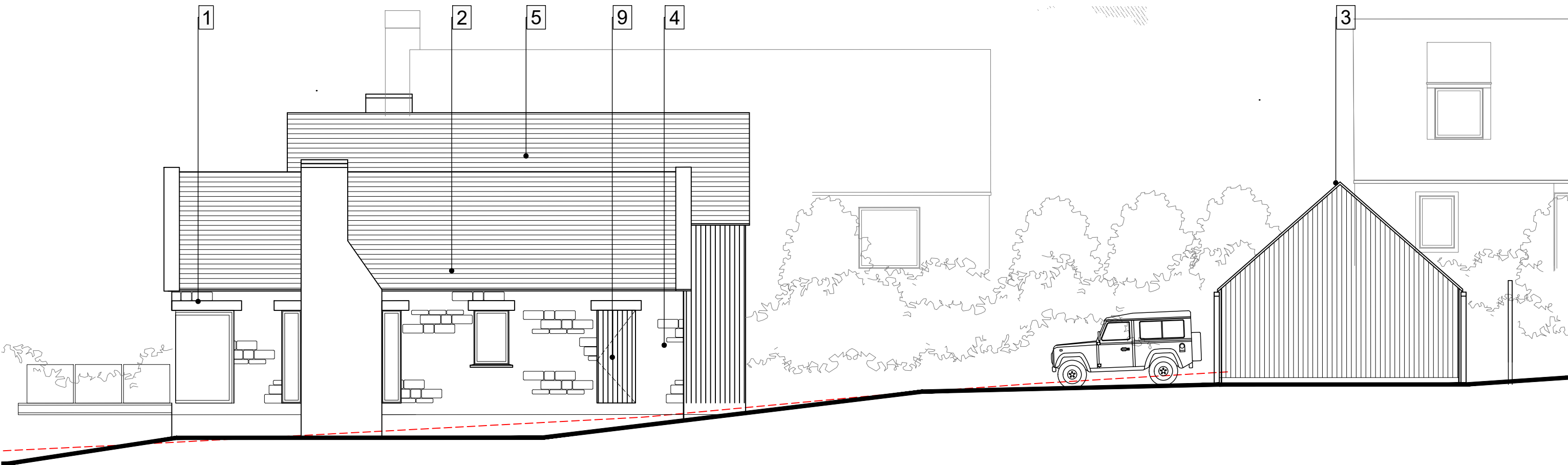

EAST ELEVATION



**INEX DESIGN**  
 Interior - Architectural - Landscape - Design

Rev | Date | Details | Drawn | Checked

Project/Client:  
 MEADOWGATE  
 LYMPSTONE

Project No:  
 1802202  
 Dwg No:  
 REV C PP\_11  
 Rev:  
 -

Drawing:  
 PROPOSED  
 ELEVATIONS  
 RIBA Work Stage:  
 2 - PLANNING

Scale:  
 1:100 @A3  
 Drawn By: JAC Date: 16/10/23  
 Checked By: Date:

The Studio @ Greys, Orchard Close, Lympstone, EX8 5LA T: 01395 233 807 info@inexdesign.co.uk www.inexdesign.co.uk  
 In Ex Design is a registered trading name of 'Designs By In Ex Limited' Company no: 8972177 © IN-EX Design.  
 All errors should be reported back to the Architect immediately. Contractors must work only to figured dimensions which are to be checked on site.