

Existing - Ground Floor Plan
Scale: 1:100 [@ A3]

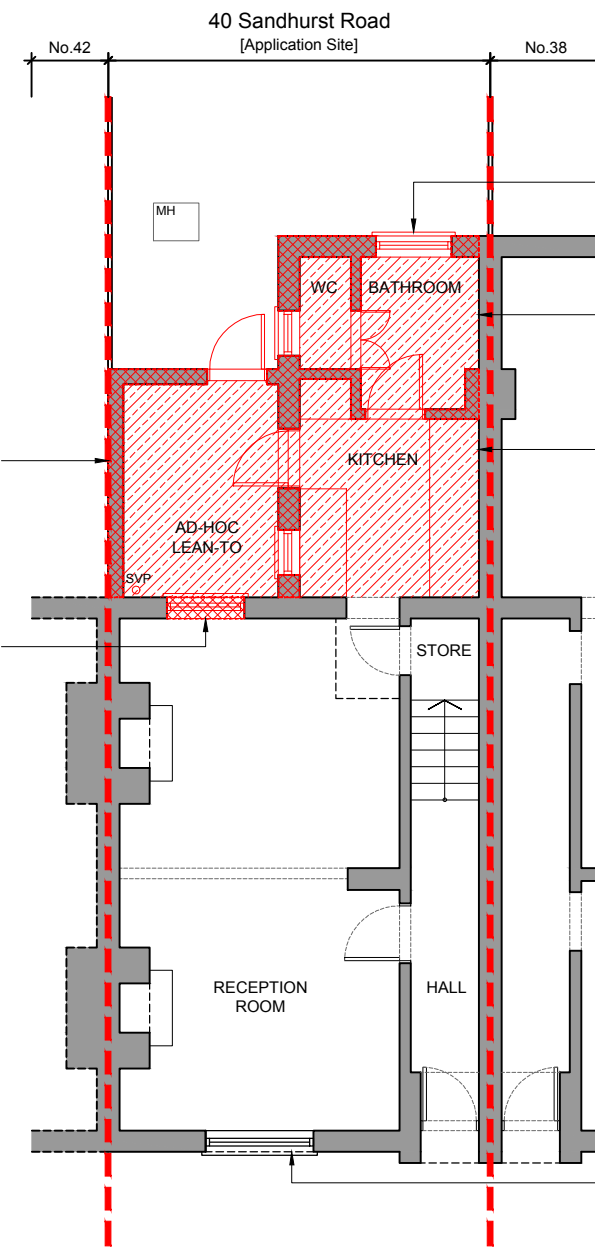

Demolition - Ground Floor Plan
Scale: 1:100 [@ A3]

Drawing Key:

- Application Site
- Existing Structure
- Demolition & Strip Out

Rev	Date	Description
/	07/12/23	Issued For PLANNING

ROSE CHAPMAN ARCHITECTS

PLANNING

Project	Sandhurst Road	Job no	23014
Client	Private	Date	August 2023
		Scale	1:100 @ A3

Drawn	Checked	Approved	Rev
NR	NR	NR	/
Title			
Existing Ground Floor Plan - Demolition			
Drawing Number			
23014-EX-100			



This drawing is copyright of Rose Chapman Architects. Do not scale from this drawing. All dimensions and levels to be checked on site by the contractor and such dimensions to be his responsibility. Report of drawing errors, omissions and discrepancies to the architect.

DISCLAIMER
This document may be issued in an editable digital CAD format to enable others to use it as background information to make alterations and/or additions. In that instance the file will be accompanied by a PDF version as a record of the original file. It is for those parties making such alterations and/or additions to ensure that they make use of current background information. Rose Chapman Architects accepts no liability for either: any such alterations and/or additions to the background information by others; or any other changes made by others to the architectural content of the background information itself.

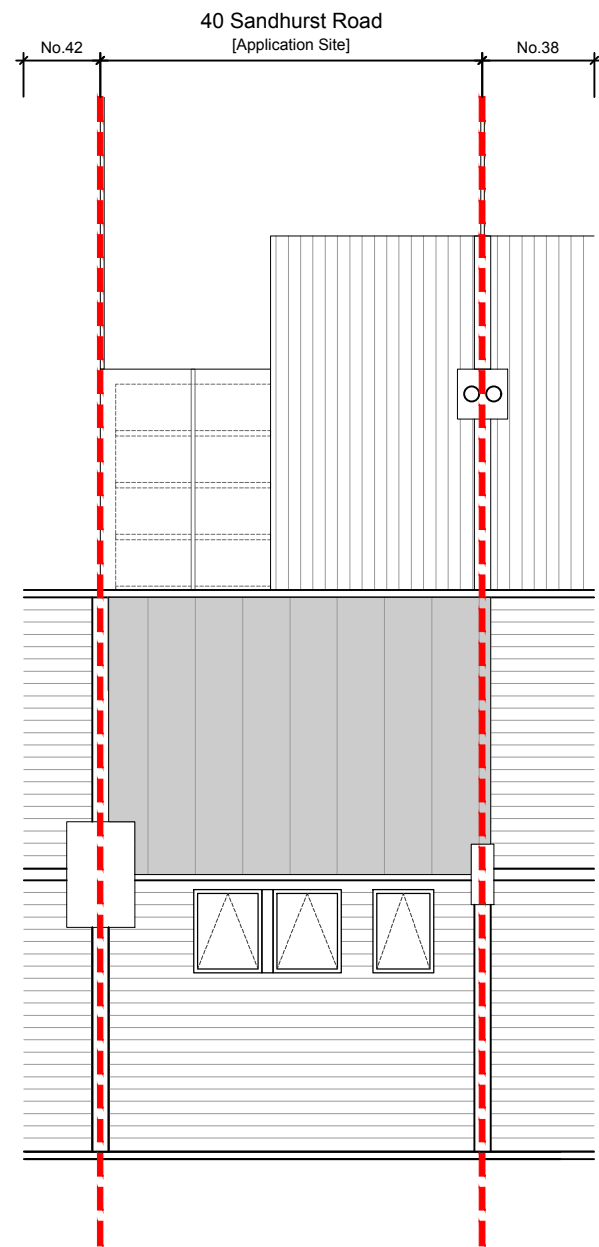

Existing - Roof Plan
Scale: 1:100 [@ A3]

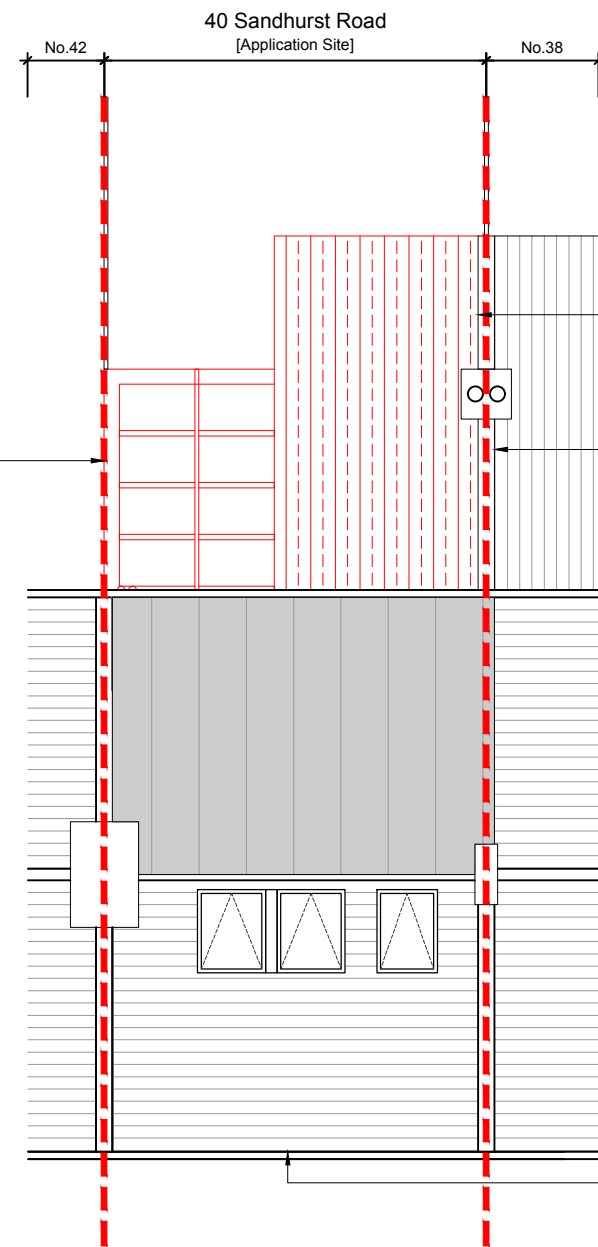

Demolition - Roof Plan
Scale: 1:100 [@ A3]

Drawing Key:

- Application Site
- Existing Structure
- Demolition & Strip Out

Rev	Date	Description
/	07/12/23	Issued For PLANNING

ROSE CHAPMAN ARCHITECTS

PLANNING

Project	Sandhurst Road	Job no	23014
Client	Private	Date	August 2023
		Scale	1:100 @ A3

Drawn	Checked	Approved	Rev
NR	NR	NR	/
Title			
Existing Roof Plan - Demolition			
Drawing Number			
23014-EX-101			



This drawing is copyright of Rose Chapman Architects. Do not scale from this drawing. All dimensions and levels to be checked on site by the contractor and such dimensions to be his responsibility. Report of drawing errors, omissions and discrepancies to the architect.

DISCLAIMER
This document may be issued in an editable digital CAD format to enable others to use it as background information to make alterations and/or additions. In that instance the file will be accompanied by a PDF version as a record of the original file. It is for those parties making such alterations and/or additions to ensure that they make use of current background information. Rose Chapman Architects accepts no liability for either: any such alterations and/or additions to the background information by others; or any other changes made by others to the architectural content of the background information itself.

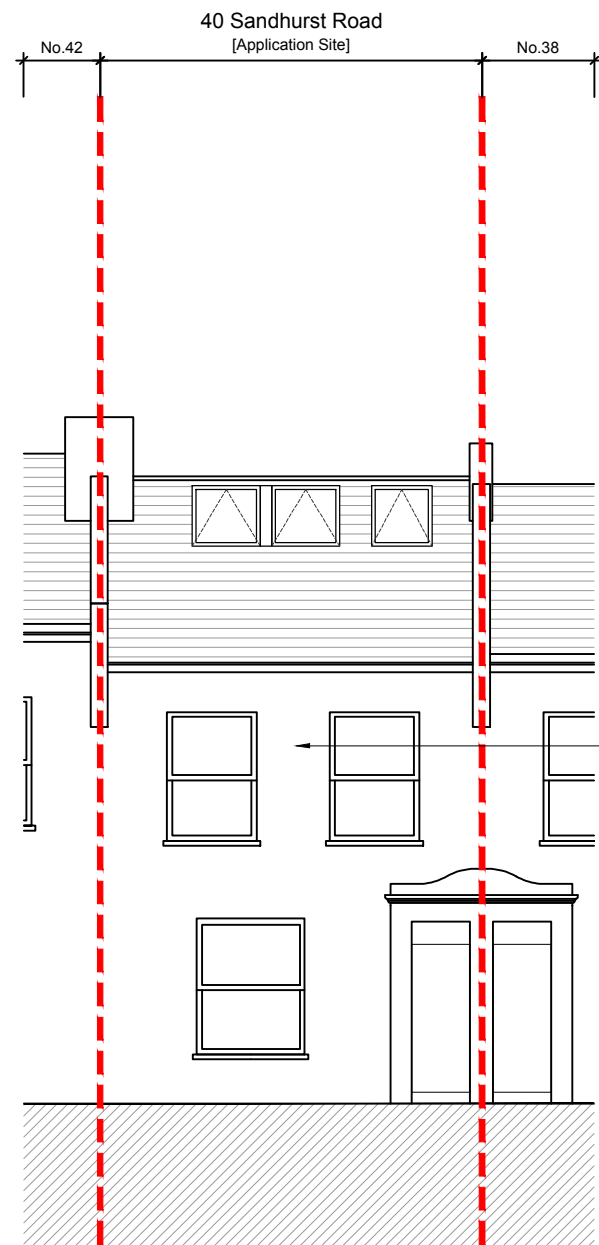

Existing - Front Elevation
Scale: 1:100 [@ A3]

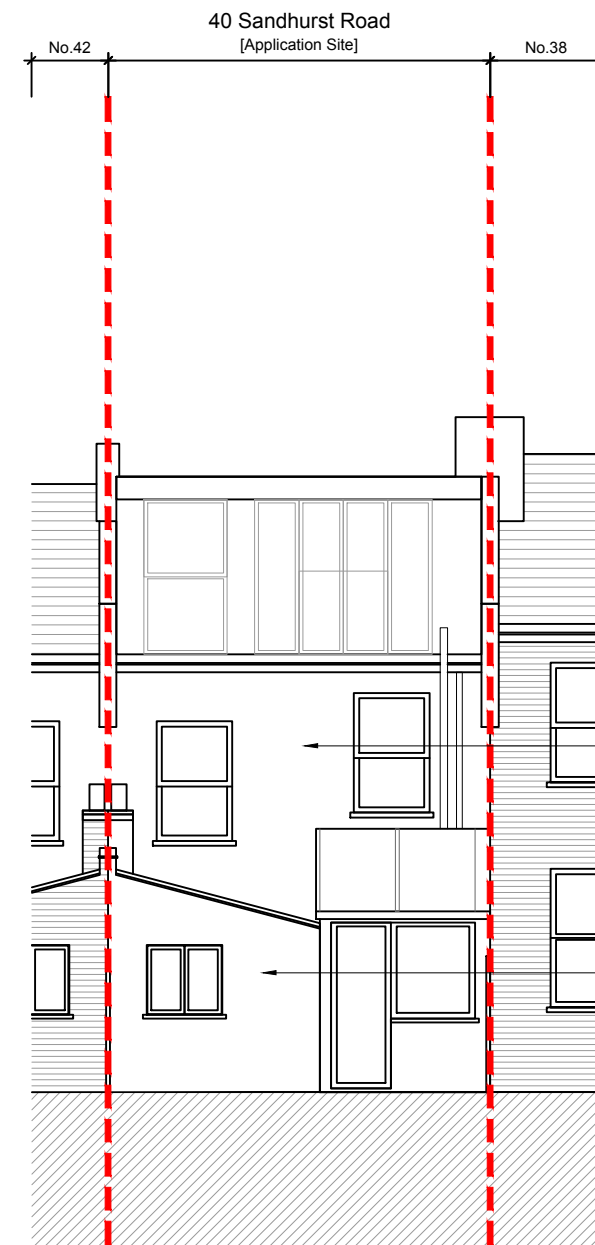

Existing - Rear Elevation
Scale: 1:100 [@ A3]

Drawing Key:

- Application Site
- Existing Structure

Rev	Date	Description
/	07/12/23	Issued For PLANNING

ROSE CHAPMAN ARCHITECTS

PLANNING

Project	Sandhurst Road	Job no	23014
Client	Private		
Date	August 2023	Scale	1:100 @ A3

Drawn	Checked	Approved	Rev
NR	NR	NR	/
Title			
Existing Front & Rear Elevations			
Drawing Number			
23014-EX-300			



This drawing is copyright of Rose Chapman Architects. Do not scale from this drawing. All dimensions and levels to be checked on site by the contractor and such dimensions to be his responsibility. Report of drawing errors, omissions and discrepancies to the architect.

DISCLAIMER
This document may be issued in an editable digital CAD format to enable others to use it as background information to make alterations and/or additions. In that instance the file will be accompanied by a PDF version as a record of the original file. It is for those parties making such alterations and/or additions to ensure that they make use of current background information. Rose Chapman Architects accepts no liability for either: any such alterations and/or additions to the background information by others; or any other changes made by others to the architectural content of the background information itself.

Existing painted render to the rear elevation of the single storey closet wing and ad-hoc lean to structure.

Dashed line indicates the extent of the timber fence between properties [No. 38 and No. 42 respectively]

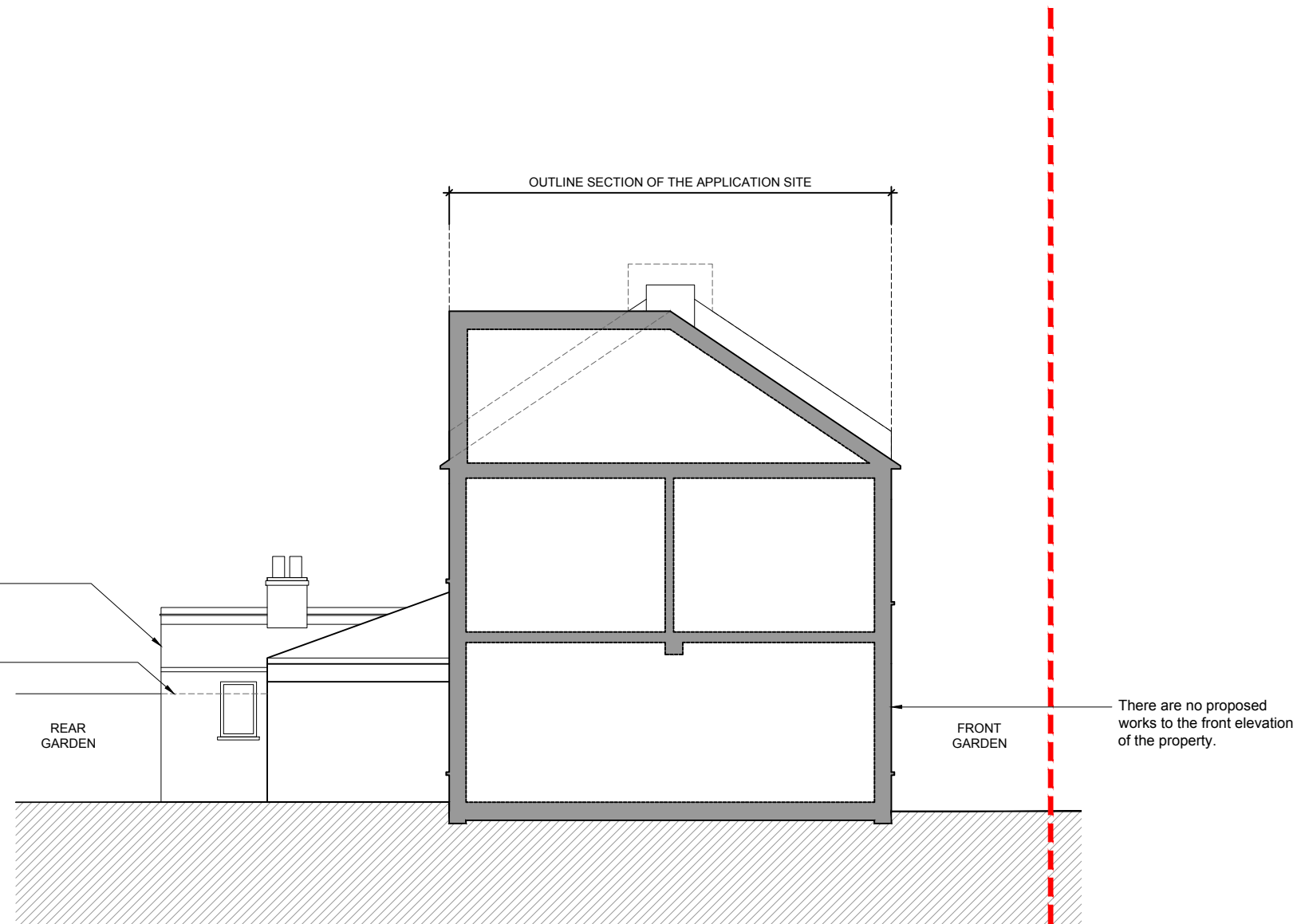

Existing - Side Elevation - Viewed from No. 42 Sandhurst Road
Scale: 1:100 [@ A3]

Drawing Key:

- Application Site
- Existing Structure

Rev	Date	Description
/	07/12/23	Issued For PLANNING

ROSE CHAPMAN ARCHITECTS

PLANNING

Project	Sandhurst Road	Job no	23014
Client	Private	Date	August 2023
Scale	1:100 @ A3		

Drawn	Checked	Approved	Rev
NR	NR	NR	/
Title			
Existing Side Elevation - Viewed from No. 42			
Drawing Number			
23014-EX-301			



This drawing is copyright of Rose Chapman Architects.
Do not scale from this drawing. All dimensions and levels to be checked on site by the contractor and such dimensions to be his responsibility. Report of drawing errors, omissions and discrepancies to the architect.

DISCLAIMER
This document may be issued in an editable digital CAD format to enable others to use it as background information to make alterations and/or additions. In that instance the file will be accompanied by a PDF version as a record of the original file. It is for those parties making such alterations and/or additions to ensure that they make use of current background information. Rose Chapman Architects accepts no liability for either: any such alterations and/or additions to the background information by others; or any other changes made by others to the architectural content of the background information itself.