

FOR FEASIBILITY PURPOSES

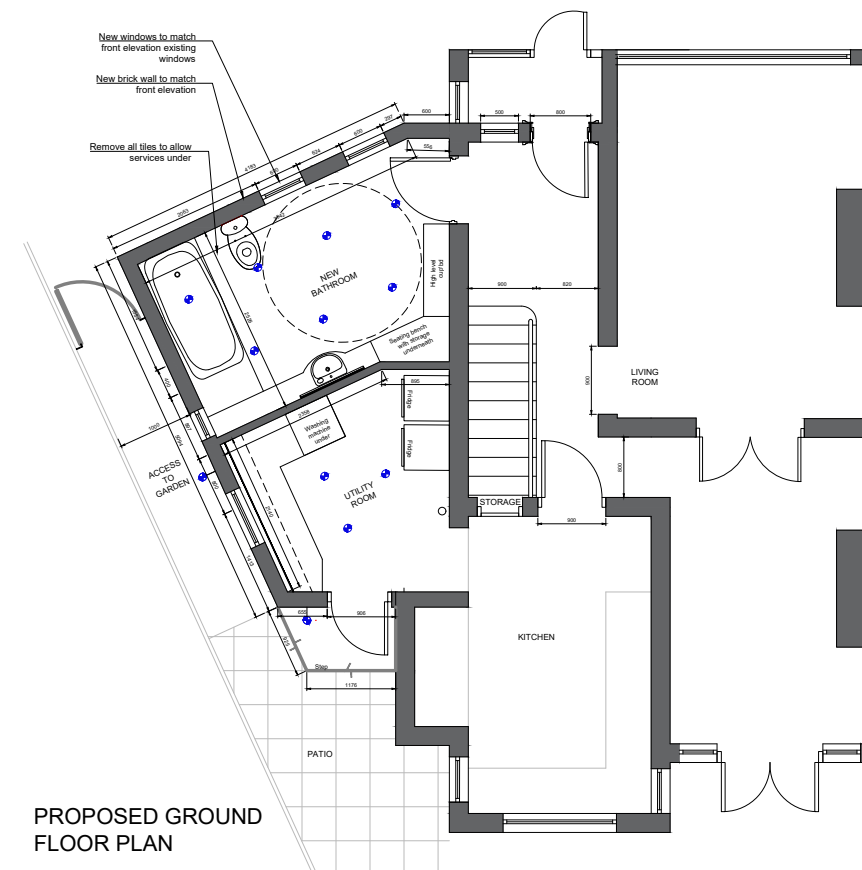
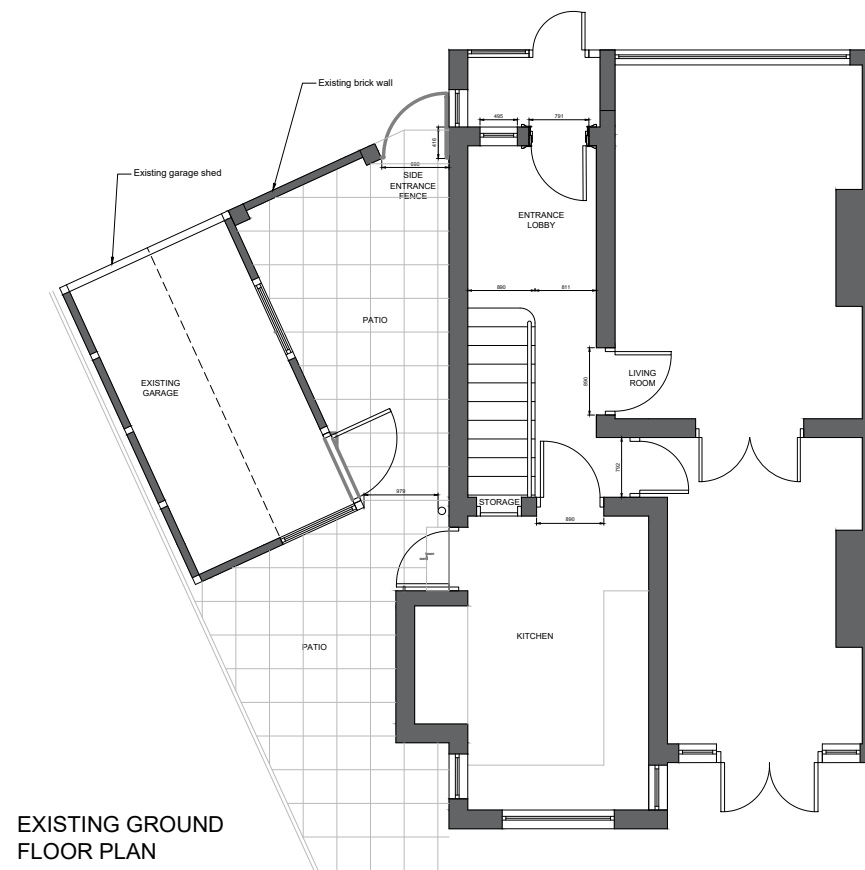

Notes:  
1.1 All dimensions must be checked on site with only figured dimensions worked from. Any discrepancies must be reported to the Architect or Engineer immediately. This drawing is copyright.  
1.2 This drawing is prepared to scale although the limitations of the printing process mean only figured dimensions should be used.

Revision: 2

Description:  
**PROPOSED ALTERATIONS & EXTENSIONS TO 1 PACKMORES ROAD LONDON SE9 2NB**  
EXISTING & PROPOSED GF PLANS

Client:  
**Mr S Garson**

Scale: 1:100@A3	Date: DECEMBER, 2023	Drawn By: ML
CAD file name: M:\23-XXXX\23-XXXX\01-10		Checked By: SG

© bmd ARCHITECTS LLP 2023

**bmd architects LLP**

bmd Architects LLP  
Suite 1.27 9-11 Gunnery Terrace Royal Arsenal London SE18 6SW  
Tel. 020 7357 6885 E-Mail: mail@bmdarchitects.co.uk

Drawing Number: **23-2390/D/06** Rev.: **2**

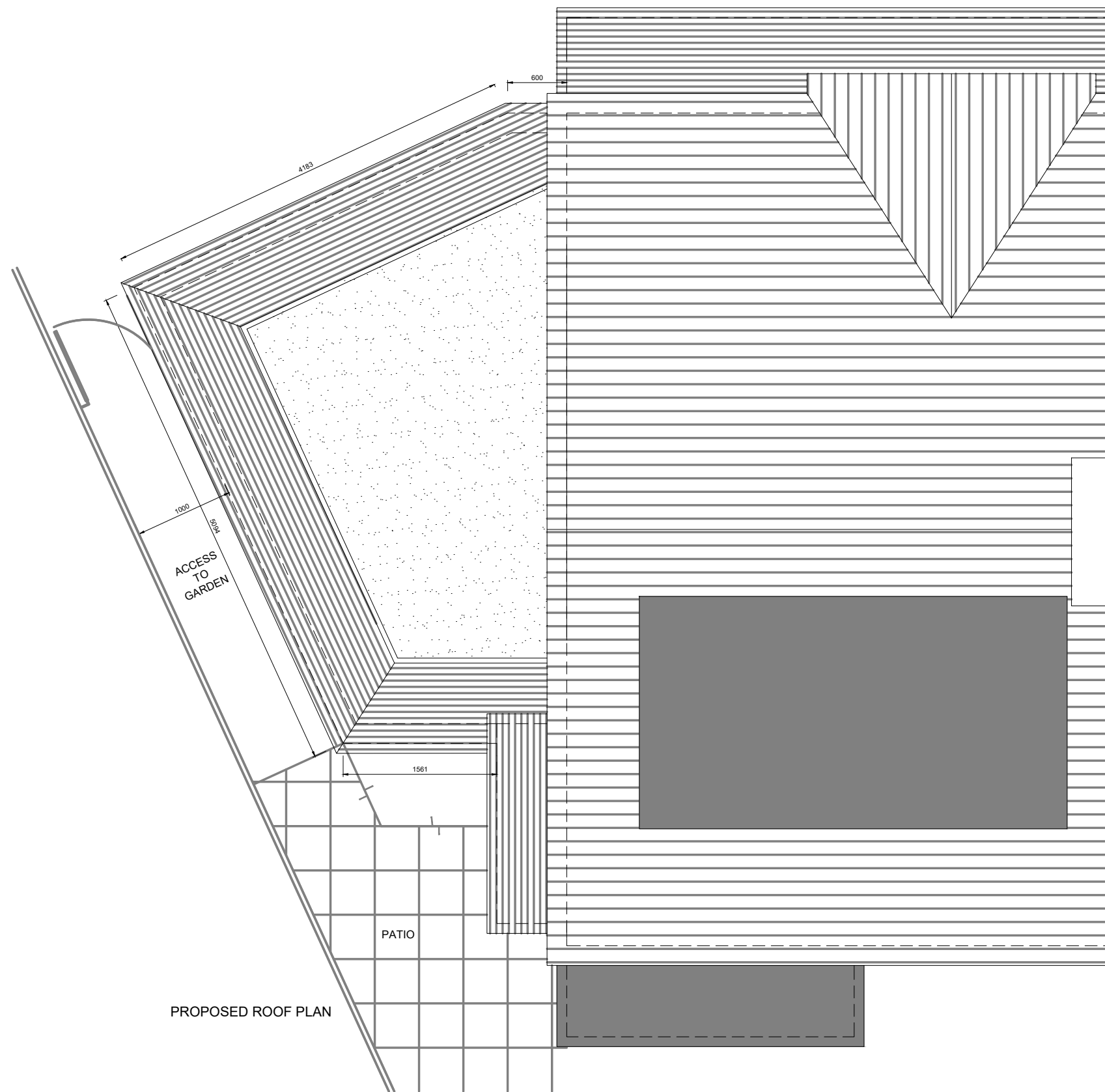

Notes:  
 1.1 All dimensions must be checked on site with only figured dimensions worked from. Any discrepancies must be reported to the Architect or Engineer immediately. This drawing is copyright.  
 1.2 This drawing is prepared to scale although the limitations of the printing process mean only figured dimensions should be used.

Revision: 2

Description:  
**PROPOSED ALTERATIONS  
 & EXTENSIONS TO  
 1 PACKMORES ROAD  
 LONDON SE9 2NB**  
 PROPOSED ROOF PLAN

Client:  
**Mr S Garson**

Scale: 1:50@A3	Date: DECEMBER, 2023	Drawn By: ML
CAD file name: M:\23-XXXX\23-XXXX\01-10		Checked By: SG

© bmd ARCHITECTS LLP 2023

**bmd architects LLP**  
 bmd Architects LLP  
 Suite 1.27 9-11 Gunnery Terrace Royal Arsenal London SE18 6SW  
 Tel. 020 7357 6885 E-Mail: mail@bmdarchitects.co.uk

Drawing Number: **23-2390/D/07** Rev.: **2**

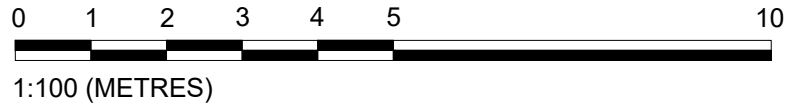

FRONT ELEVATION EXISTING



REAR ELEVATION EXISTING



Notes:  
1.1 All dimensions must be checked on site with only figured dimensions worked from. Any discrepancies must be reported to the Architect or Engineer immediately. This drawing is copyright.  
1.2 This drawing is prepared to scale although the limitations of the printing process mean only figured dimensions should be used.

Revision: 2  
-

Description:  
**PROPOSED ALTERATIONS  
& EXTENSIONS TO  
1 PACKMORES ROAD  
LONDON SE9 2NB  
EXISTING FRONT & REAR ELEVATIONS**

Client:  
**Mr S Garson**

Scale: 1:100@A3  
Date: DECEMBER, 2023

Drawn By: ML

CAD file name: M:\23-XXXX\23-XXXX\101-10

Checked By: SG

© bmd ARCHITECTS LLP 2023

**bmd architects LLP**

bmd Architects LLP  
Suite 1.27 9-11 Gunnery Terrace Royal Arsenal London SE18 6SW

Tel. 020 7357 6885 E-Mail: mail@bmdarchitects.co.uk

Drawing Number: Rev.:

**23-2390/D/08**

**2**

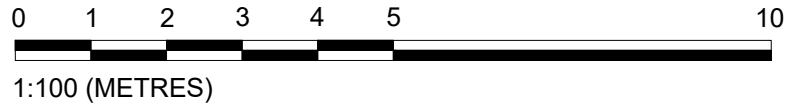

**FRONT ELEVATION PROPOSED**



**REAR ELEVATION PROPOSED**



**Notes:**  
 1.1 All dimensions must be checked on site with only figured dimensions worked from. Any discrepancies must be reported to the Architect or Engineer immediately. This drawing is copyright.  
 1.2 This drawing is prepared to scale although the limitations of the printing process mean only figured dimensions should be used.

Revision: 2  
-

Description:  
**PROPOSED ALTERATIONS  
 & EXTENSIONS TO  
 1 PACKMORES ROAD  
 LONDON SE9 2NB  
 PROPOSED FRONT & REAR ELEVATIONS**

Client:  
**Mr S Garson**

Scale: 1:100@A3	Date: DECEMBER, 2023	Drawn By: ML
CAD file name: M:\23-XXXX\23-XXXX\01-10		Checked By: SG

© bmd ARCHITECTS LLP 2023

**bmd architects LLP**  
 bmd Architects LLP  
 Suite 1.27 9-11 Gunnery Terrace Royal Arsenal London SE18 6SW  
 Tel. 020 7357 6885 E-Mail: mail@bmdarchitects.co.uk

Drawing Number: **23-2390/D/09** Rev.: **2**



LOCATION PLAN 1:1250

Notes:  
 1.1 All dimensions must be checked on site with only figured dimensions worked from. Any discrepancies must be reported to the Architect or Engineer immediately. This drawing is copyright.  
 1.2 This drawing is prepared to scale although the limitations of the printing process mean only figured dimensions should be used.

Revision: 2

Description:  
**PROPOSED ALTERATIONS  
 & EXTENSIONS TO  
 1 PACKMORES ROAD  
 LONDON SE9 2NB**  
 LOCATION PLAN

Client:  
**Mr S Garson**

Scale: 1:1250@A3 Date: DECEMBER, 2023

Drawn By: ML

CAD file name: M:\23-XXXX\23-XXXX\101-10

Checked By: SG

© bmd ARCHITECTS LLP 2023

**bmd Architects LLP**  
 bmd Architects LLP  
 Suite 1.27 9-11 Gunnery Terrace Royal Arsenal London SE18 6SW  
 Tel. 020 7357 6885 E-Mail: mail@bmdarchitects.co.uk

Drawing Number: **23-2390/D/10** Rev.: **2**

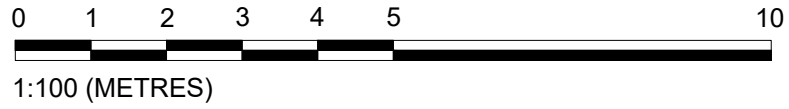

NORTH-WEST ELEVATION EXISTING

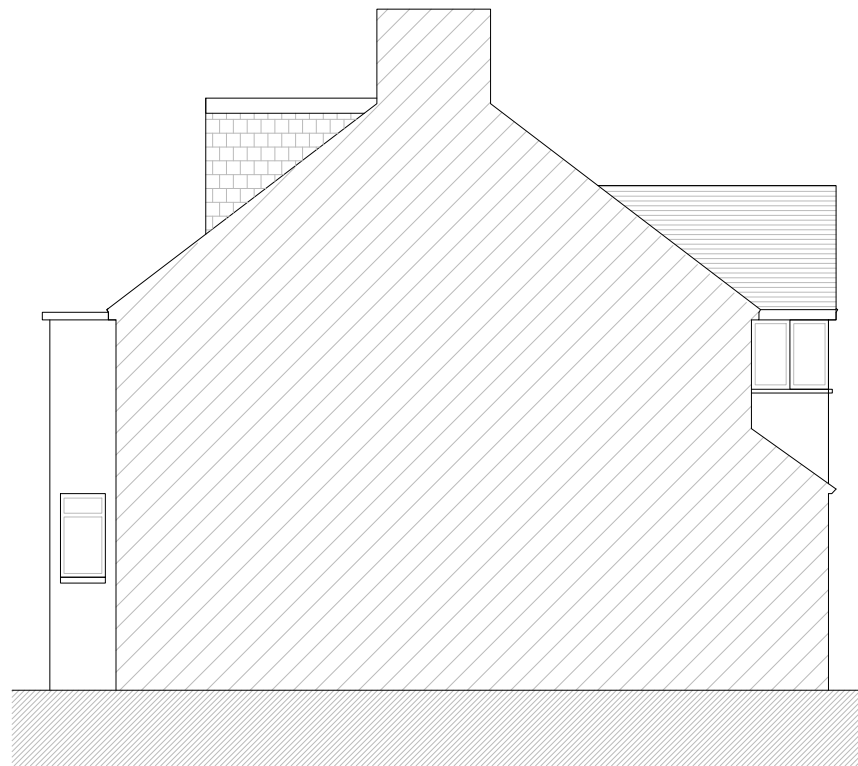

SOUTH-EAST ELEVATION EXISTING



Notes:  
1.1 All dimensions must be checked on site with only figured dimensions worked from. Any discrepancies must be reported to the Architect or Engineer immediately. This drawing is copyright.  
1.2 This drawing is prepared to scale although the limitations of the printing process mean only figured dimensions should be used.

Revision:  
-

Description:  
**PROPOSED ALTERATIONS  
& EXTENSIONS TO  
1 PACKMORES ROAD  
LONDON SE9 2NB  
EXISTING SIDE ELEVATIONS**

Client:  
**Mr S Garson**

Scale:  
1:100@A3

Date:  
DECEMBER, 2023

Drawn By:  
ML

CAD file name:  
M:\23-XXXX\23-XXXX\01-10

Checked By:  
SG

© bmd ARCHITECTS LLP 2023

**bmd architects LLP**

bmd Architects LLP  
Suite 1.27 9-11 Gunnery Terrace Royal Arsenal London SE18 6SW

Tel. 020 7357 6885 E-Mail: mail@bmdarchitects.co.uk

Drawing Number: Rev.:

**23-2390/D/11** -

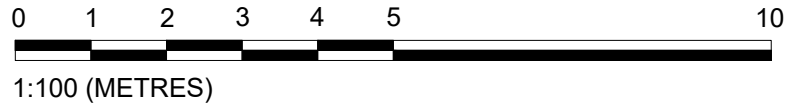

NORTH-WEST ELEVATION PROPOSED

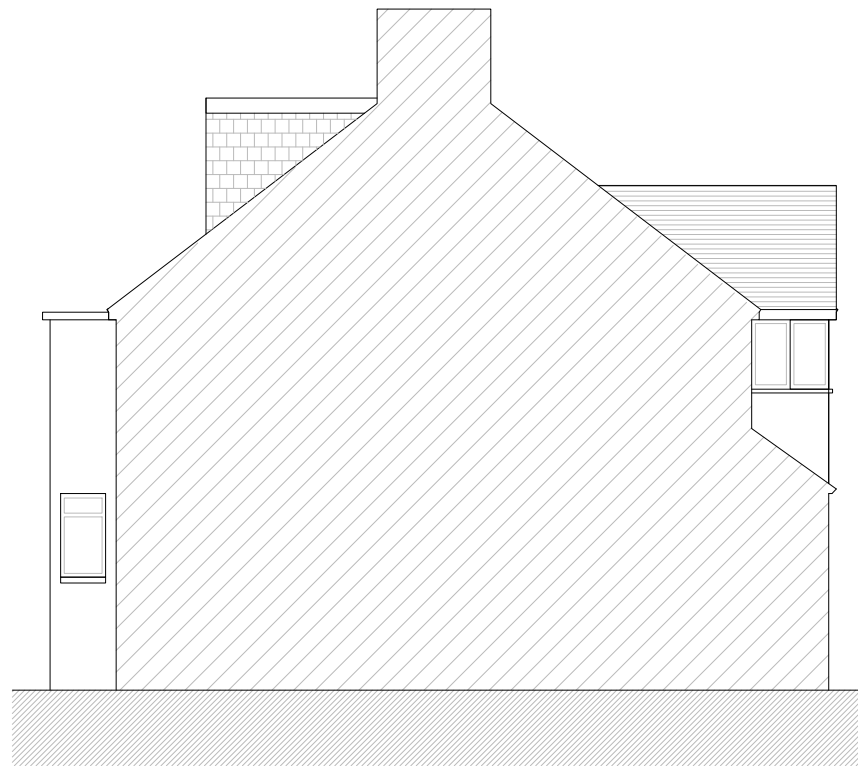

SOUTH-EAST ELEVATION PROPOSED



Notes:  
1.1 All dimensions must be checked on site with only figured dimensions worked from. Any discrepancies must be reported to the Architect or Engineer immediately. This drawing is copyright.  
1.2 This drawing is prepared to scale although the limitations of the printing process mean only figured dimensions should be used.

Revision:  
-

Description:  
**PROPOSED ALTERATIONS  
& EXTENSIONS TO  
1 PACKMORES ROAD  
LONDON SE9 2NB  
PROPOSED SIDE ELEVATIONS**

Client:  
**Mr S Garson**

Scale: 1:100@A3	Date: DECEMBER, 2023	Drawn By: ML
CAD file name: M:\23-XXXX\23-XXXX\01-10		Checked By: SG

© bmd ARCHITECTS LLP 2023

**bmd architects LLP**  
bmd Architects LLP  
Suite 1.27 9-11 Gunnery Terrace Royal Arsenal London SE18 6SW  
Tel. 020 7357 6885 E-Mail: mail@bmdarchitects.co.uk  
Drawing Number: **23-2390/D/12** Rev.: -