

69 Buchanan St  
**Glasgow**  
G1 3HL

# BOSS

**Sales**  
Mark Walker  
mark@doulassg.co.uk  
07767 230860

**Design**  
Tom Kean  
tom@doulassg.co.uk

**Douglas Signs and Designs UK Limited**  
Unit 3, Trackside Business Centre  
Abbot Close  
Byfleet  
WEST BYFLEET  
KT14 7JN

Revision	Date	Notes
R0	29 Mar 2023	-
R1	06 Sep 23	-

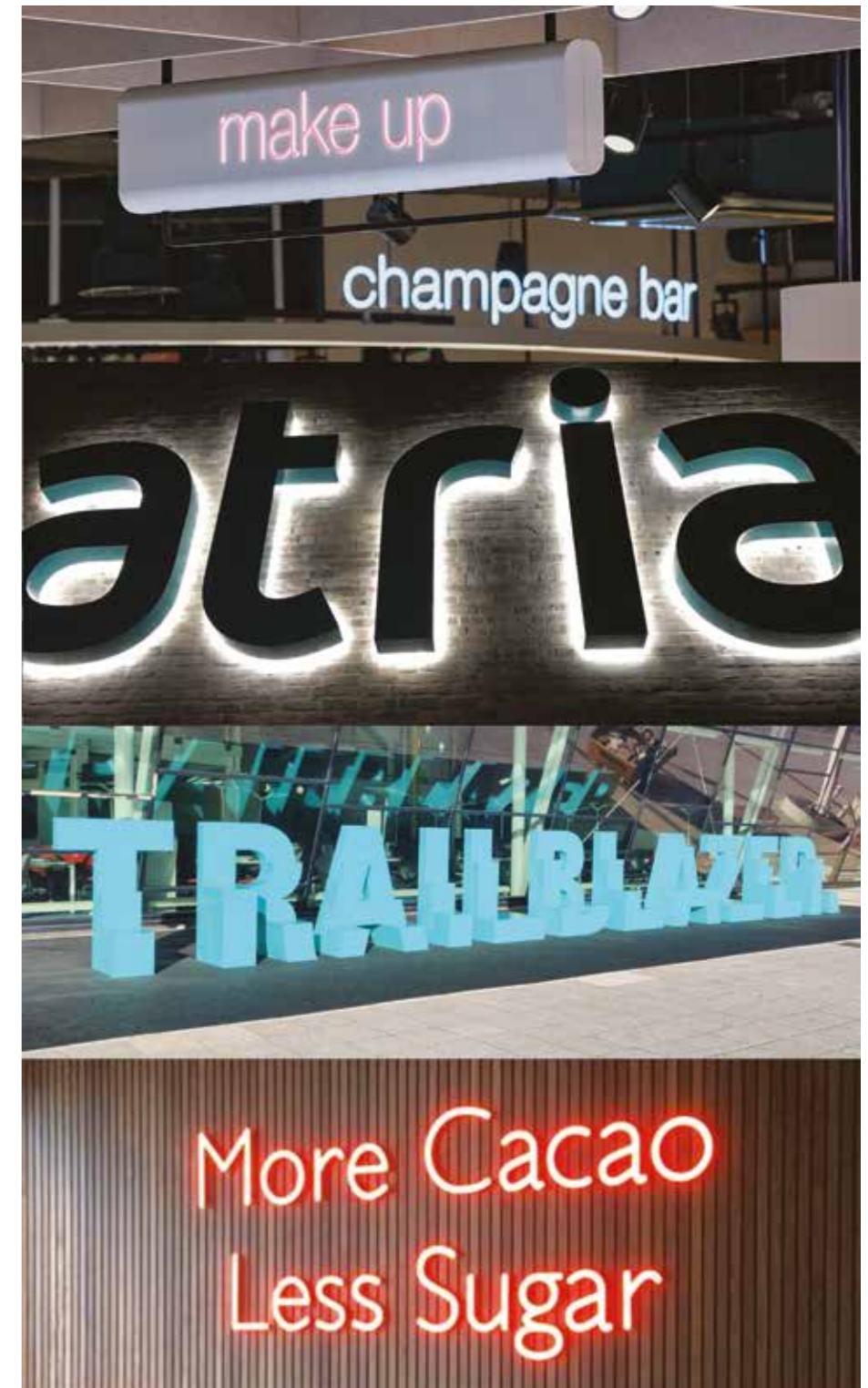

Tel: 01932 564 588  
doulassignsukltd.co.uk

Quantity: 1 off each

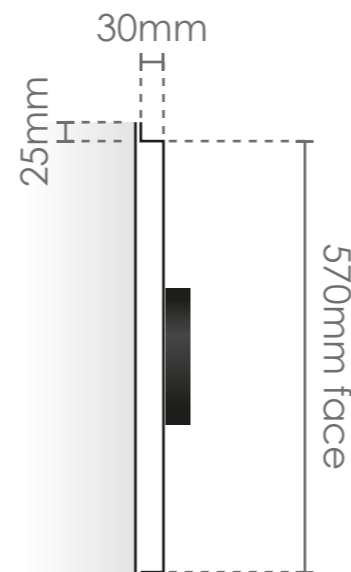
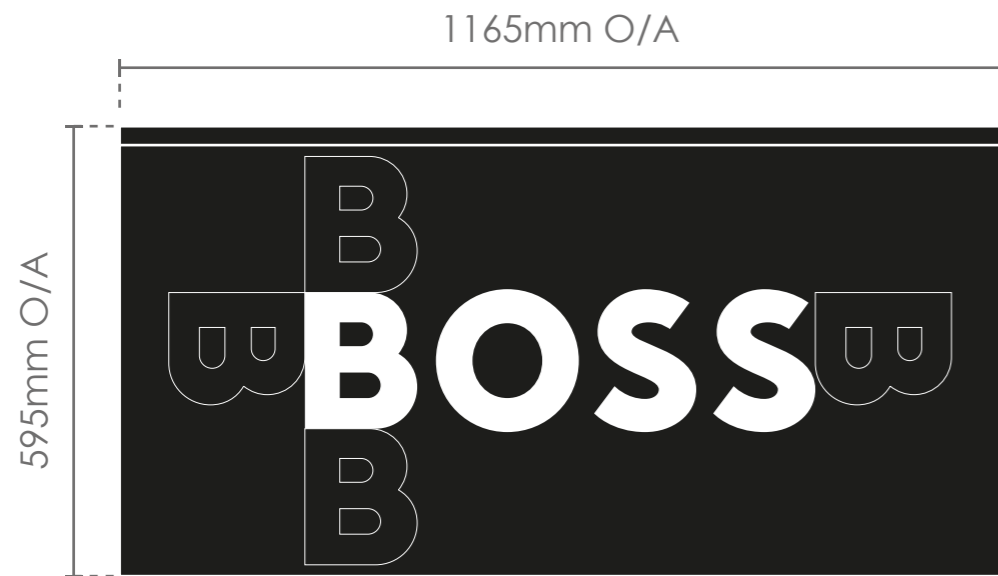

2mm Aluminium panels,  
powder coated RAL 9005 (Jet Black) matt.

Letters to be internally illuminated solid acrylic,  
32mm deep, with opal faces and matt black returns.  
Internally illumined via warm white LED units (5000K).

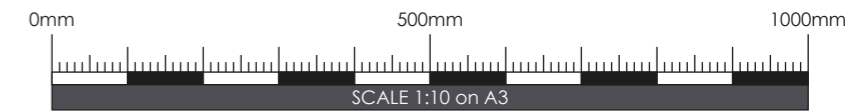

Date: 01/09/23  
Drawn by: TEK

PRJ 7479  
Revision: R0



Quantity: 1 off

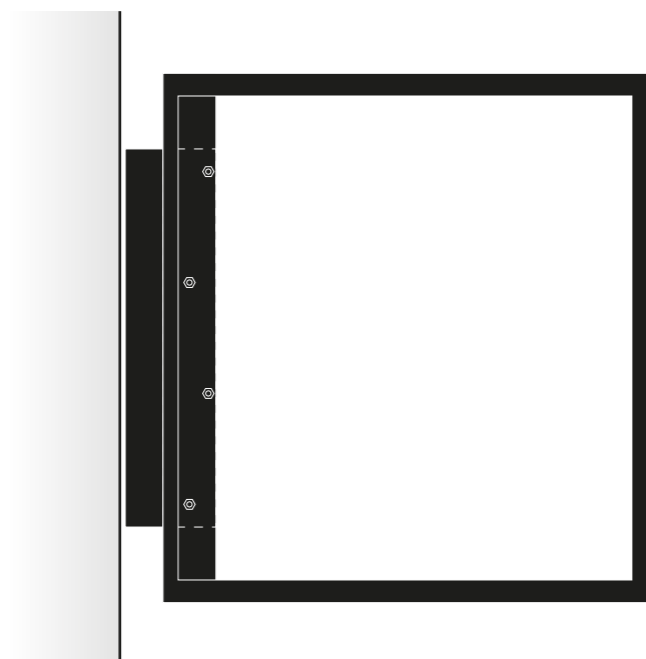
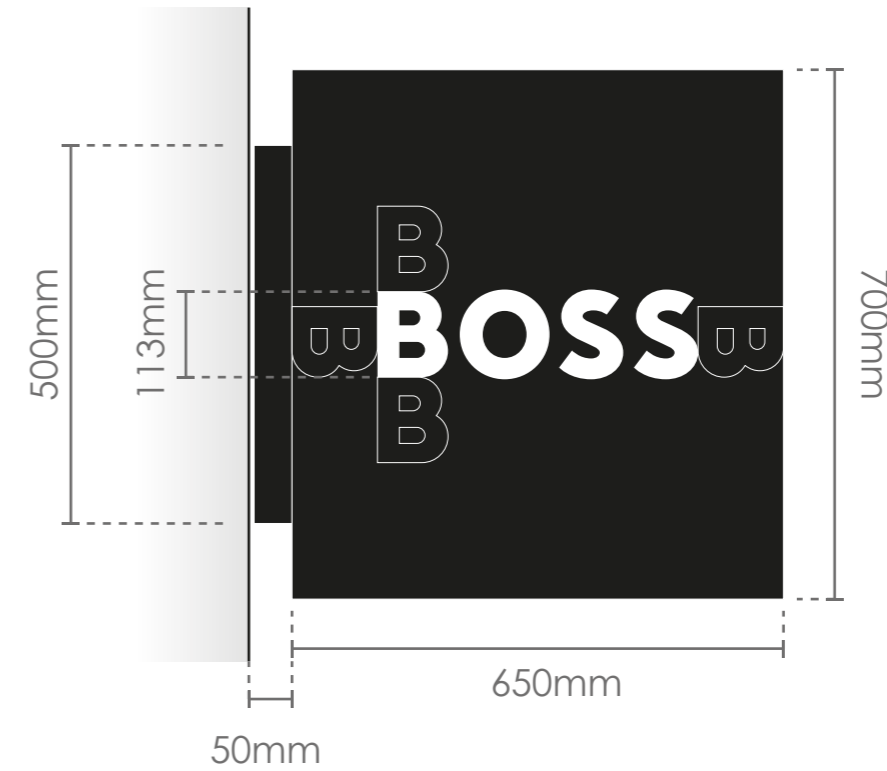
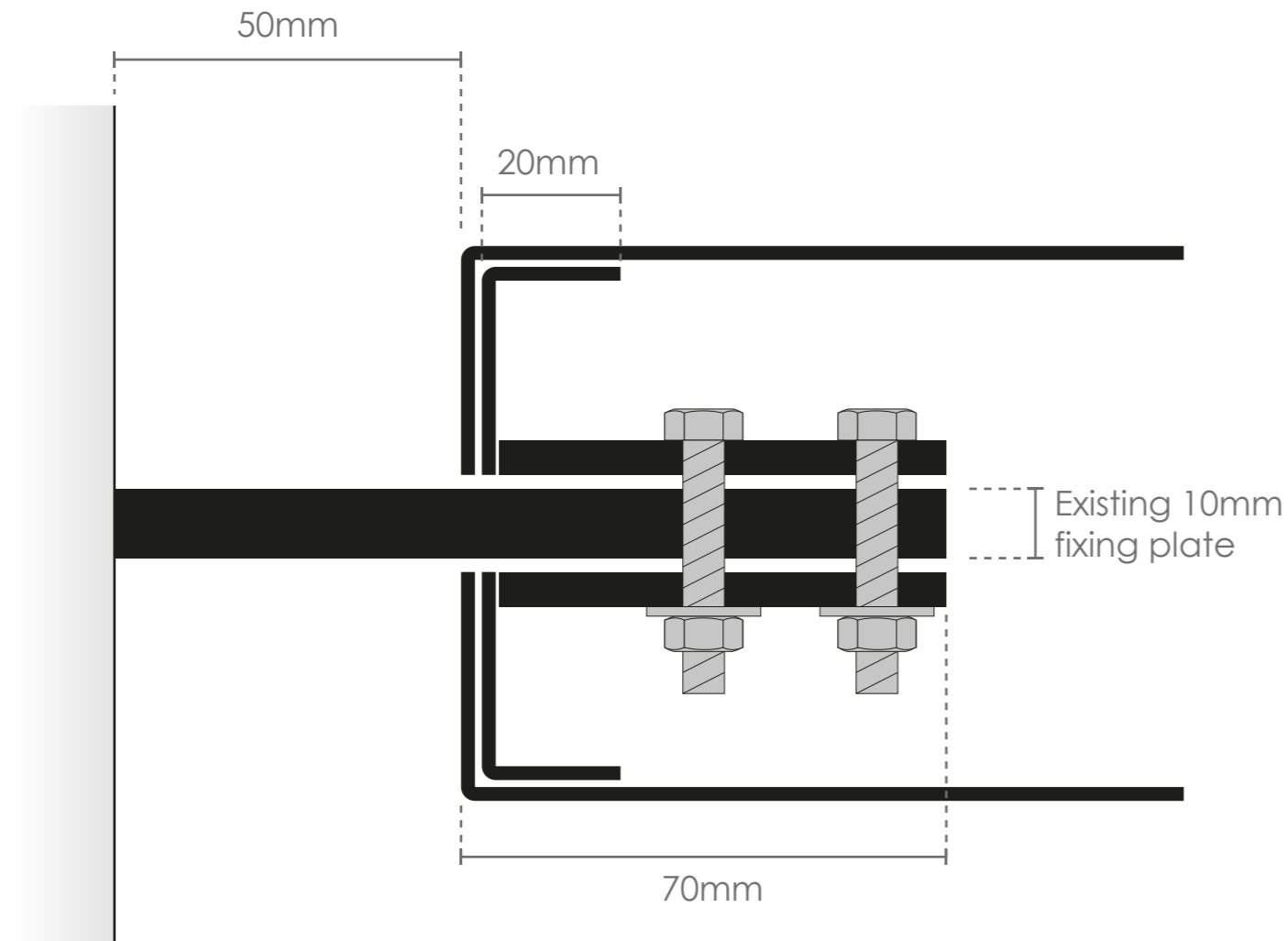

Projecting sign, internal framework clad in 2mm aluminium panels, coated RAL 9005 (Jet Black) Matt  
Logo to be push through, flush inlaid in opal 030 acrylic, internally illuminated via warm white LED units (5000K).

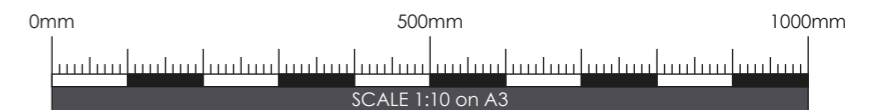



Date: 01/09/23  
Drawn by: TEK

PRJ 7479  
Revision: R0





Quantity: 1 off

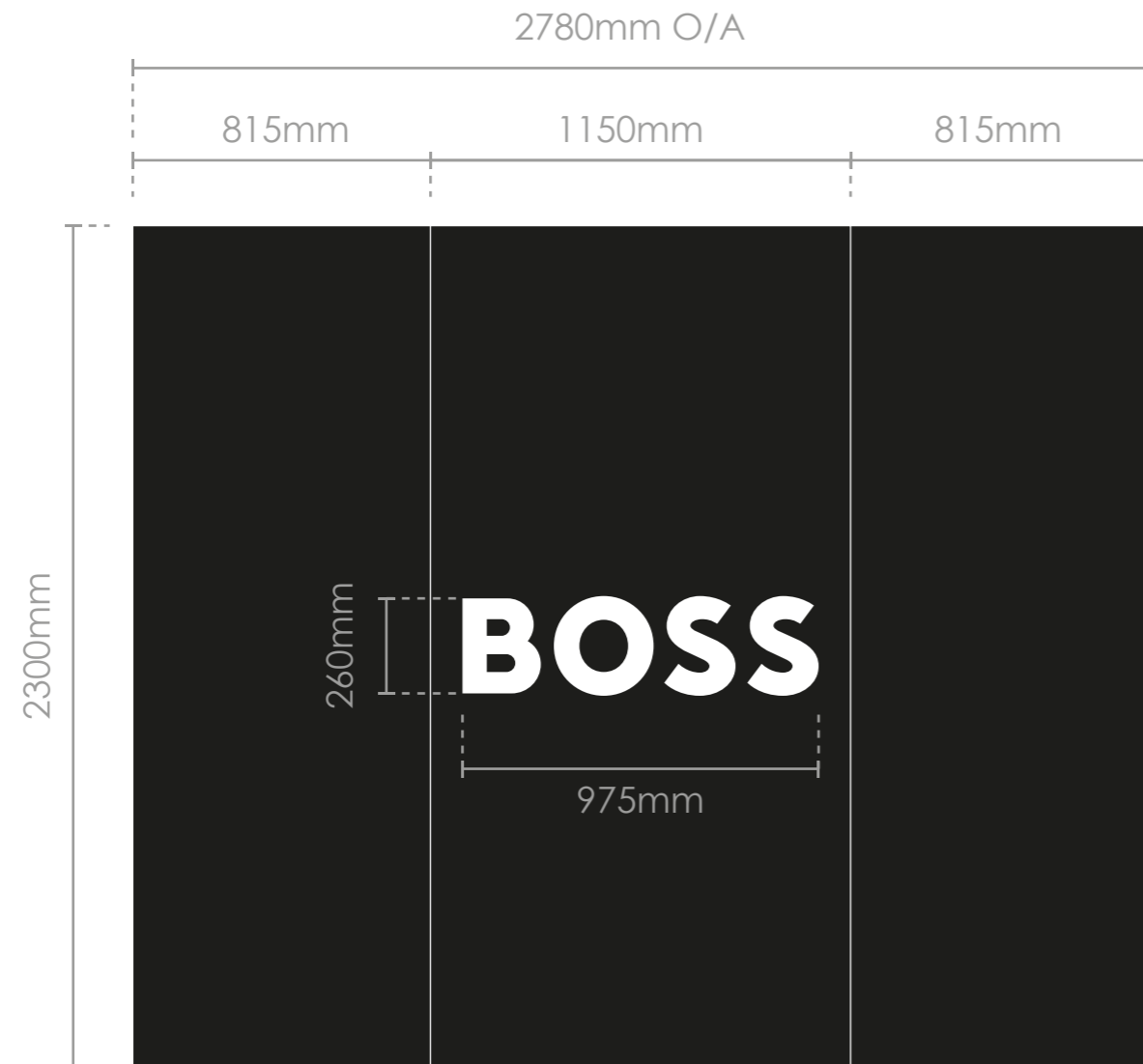

Existing cash desk back wall to be clad in 3mm matt black dibond panel, with angle capping around the edge.

Letters to be internally illuminated solid acrylic, 32mm deep, with opal faces and matt black returns. Internally illumined via warm white LED units (5000K).

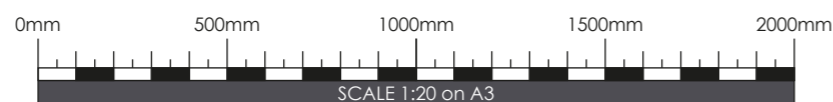
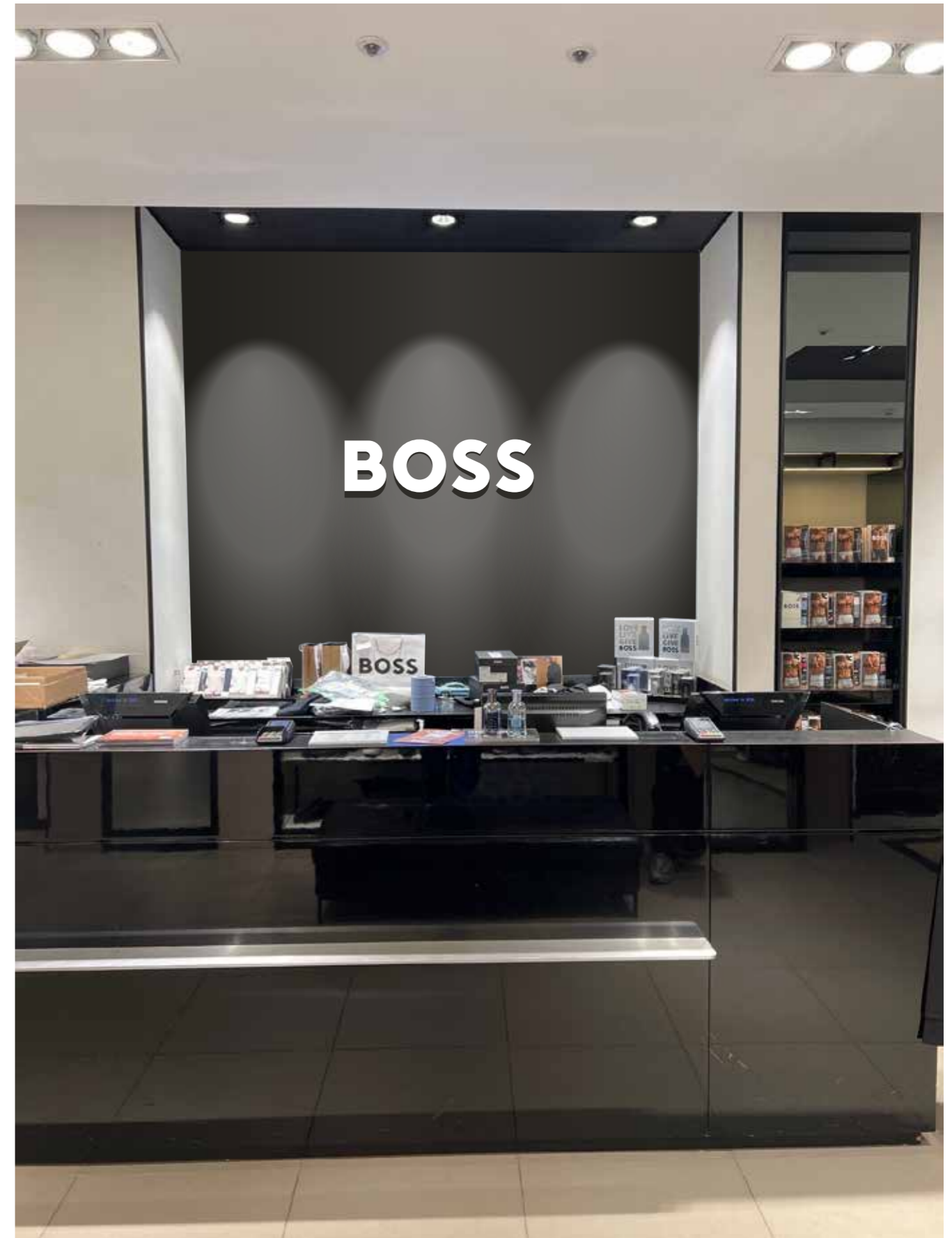

Date: 01/09/23  
Drawn by: TEK

PRJ 7479  
Revision: R0

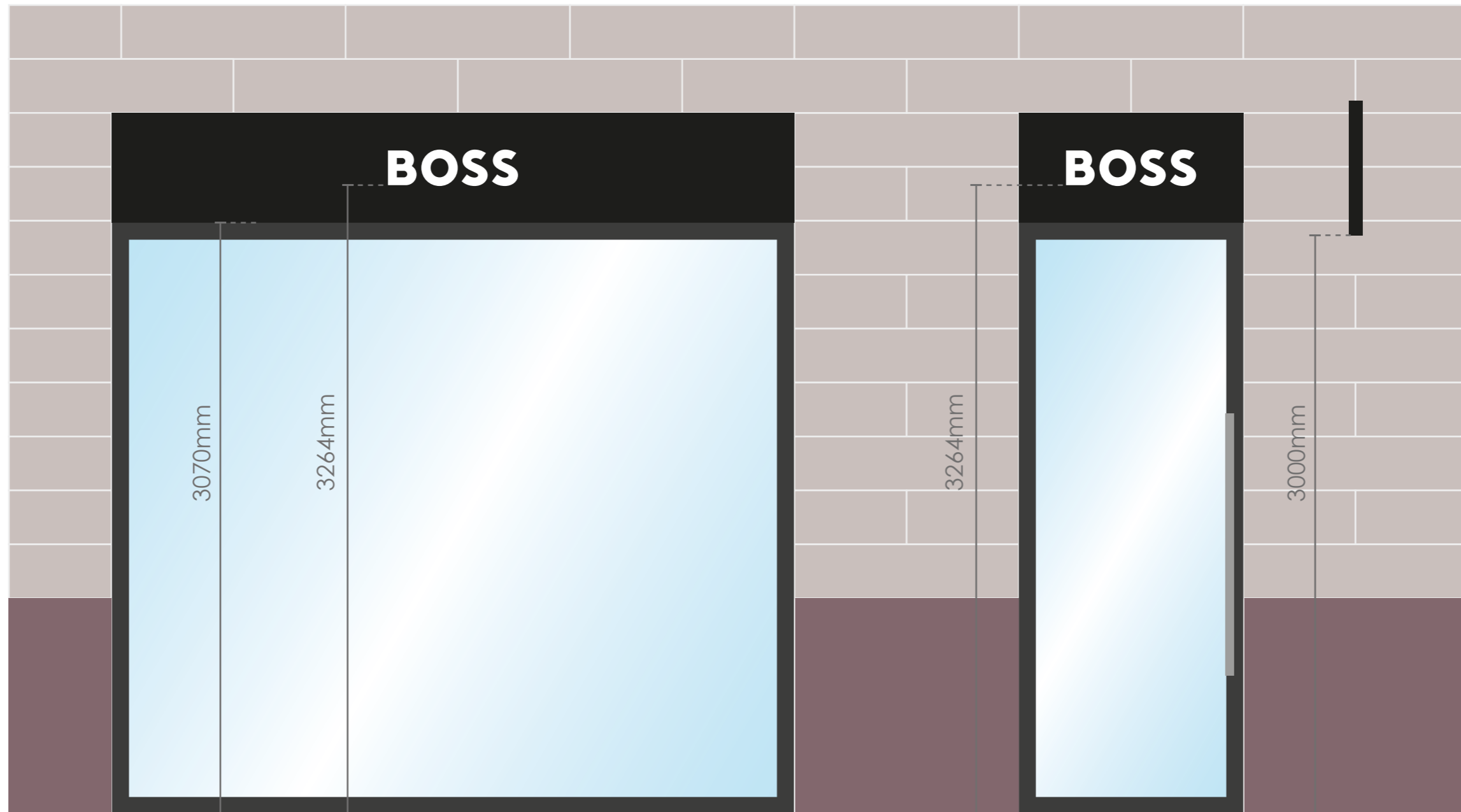

Date: 01/09/23  
Drawn by: TEK

PRJ 7479  
Revision: R0



# Map

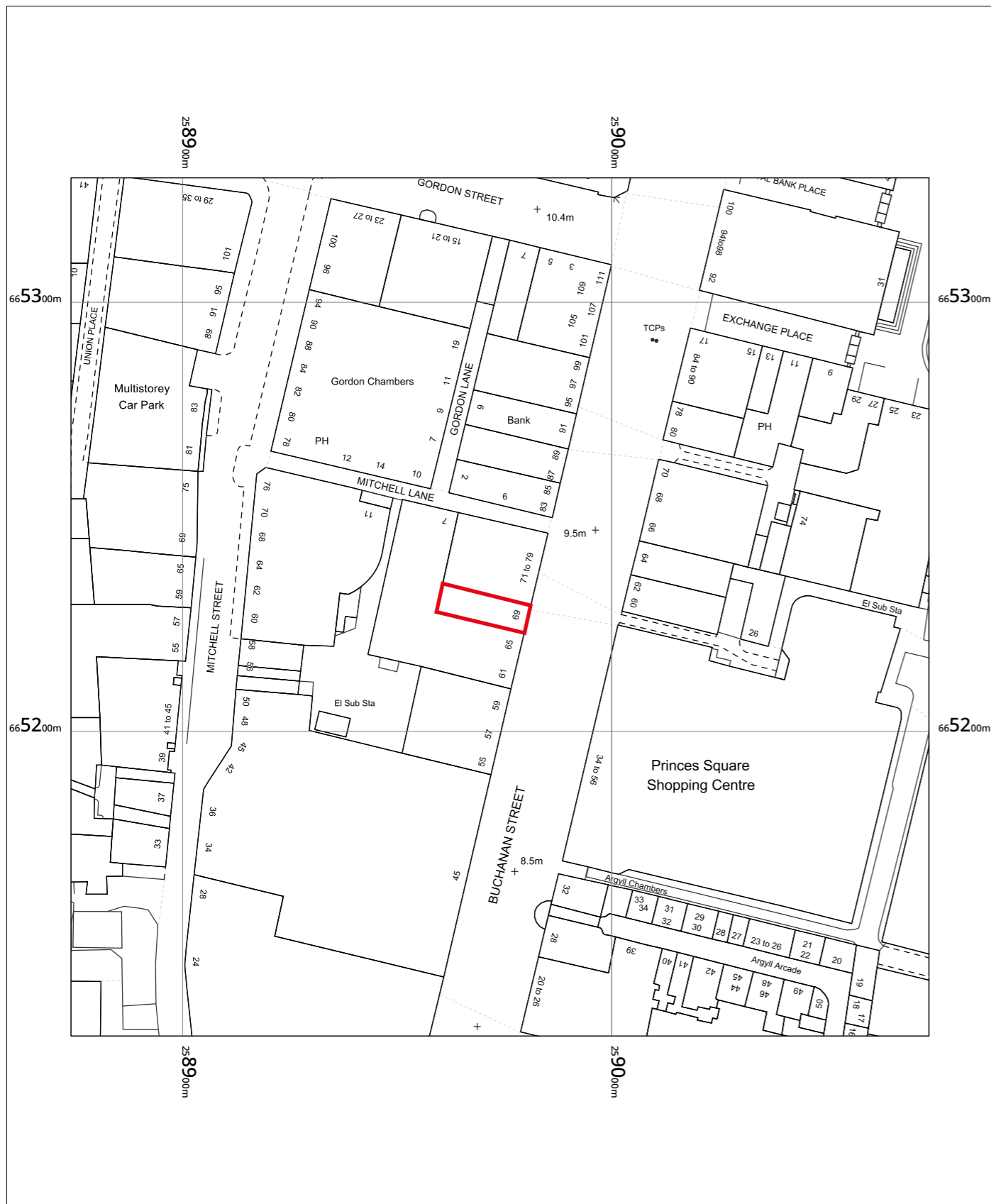

OS MasterMap 1250/2500/10000 scale  
 Wednesday, September 6, 2023, ID: BLJT-01124100  
[www.planningapplicationmaps.co.uk](http://www.planningapplicationmaps.co.uk)

1:1250 scale print at A4, Centre: 258974 E, 665229 N

©Crown Copyright Ordnance Survey. Licence no. 100051661

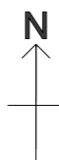

Date: 01/09/23

Drawn by: TEK

PRJ 7479

Revision: R0

