

# EXISTING PLAN, ELEVATIONS, SITE & SITE LOCATION PLANS

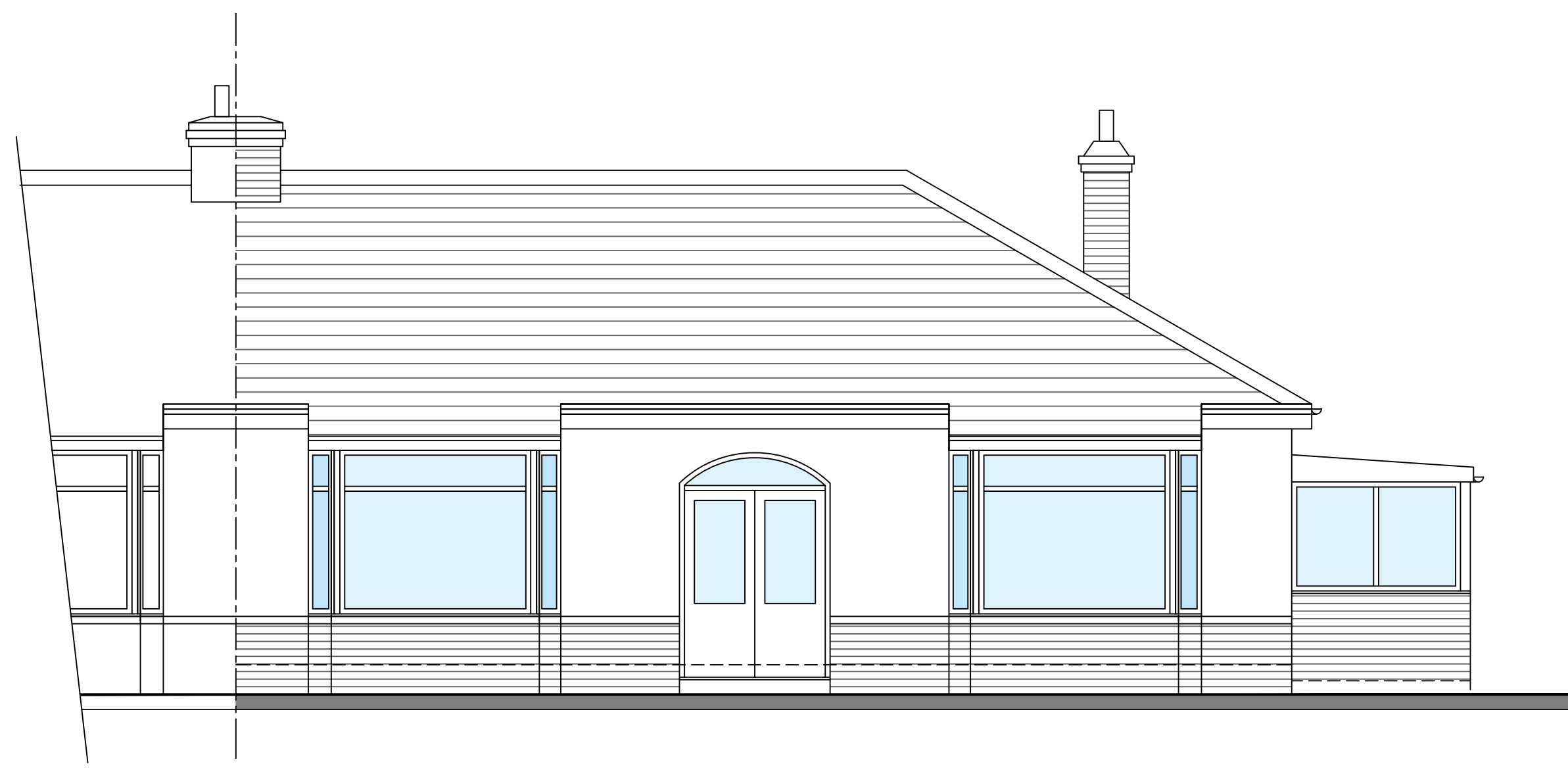

1:50 EXISTING FRONT ELEVATION  
Facing South



1:50 EXISTING REAR ELEVATION  
Facing North

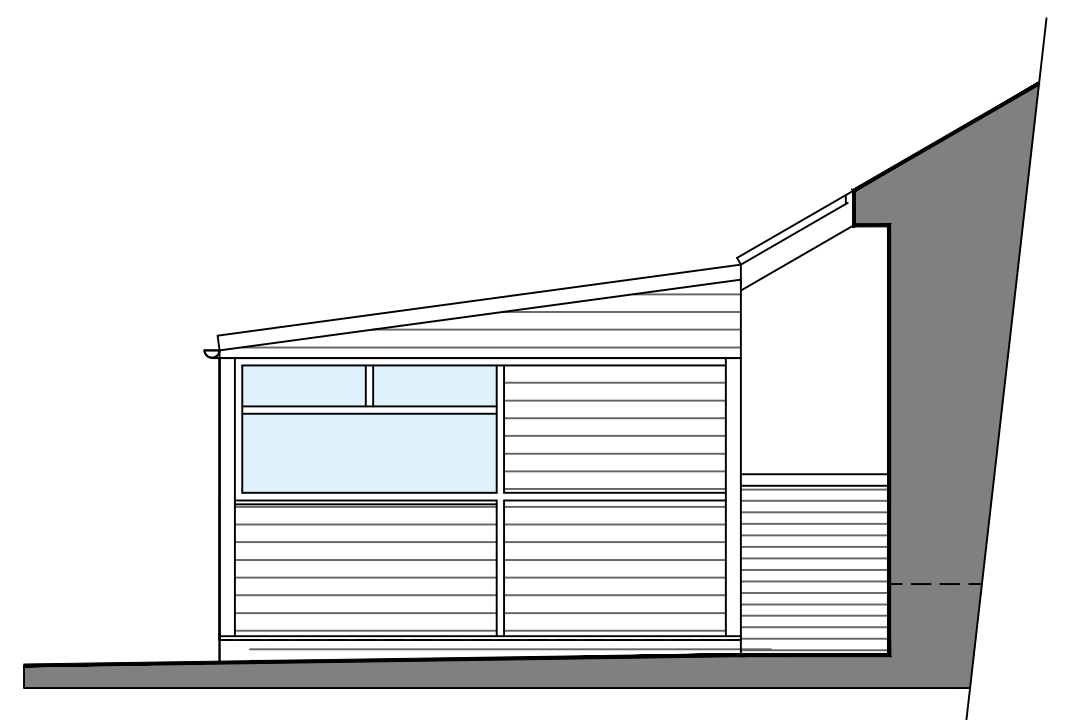

1:50 EXISTING SIDE ELEVATION  
Facing West

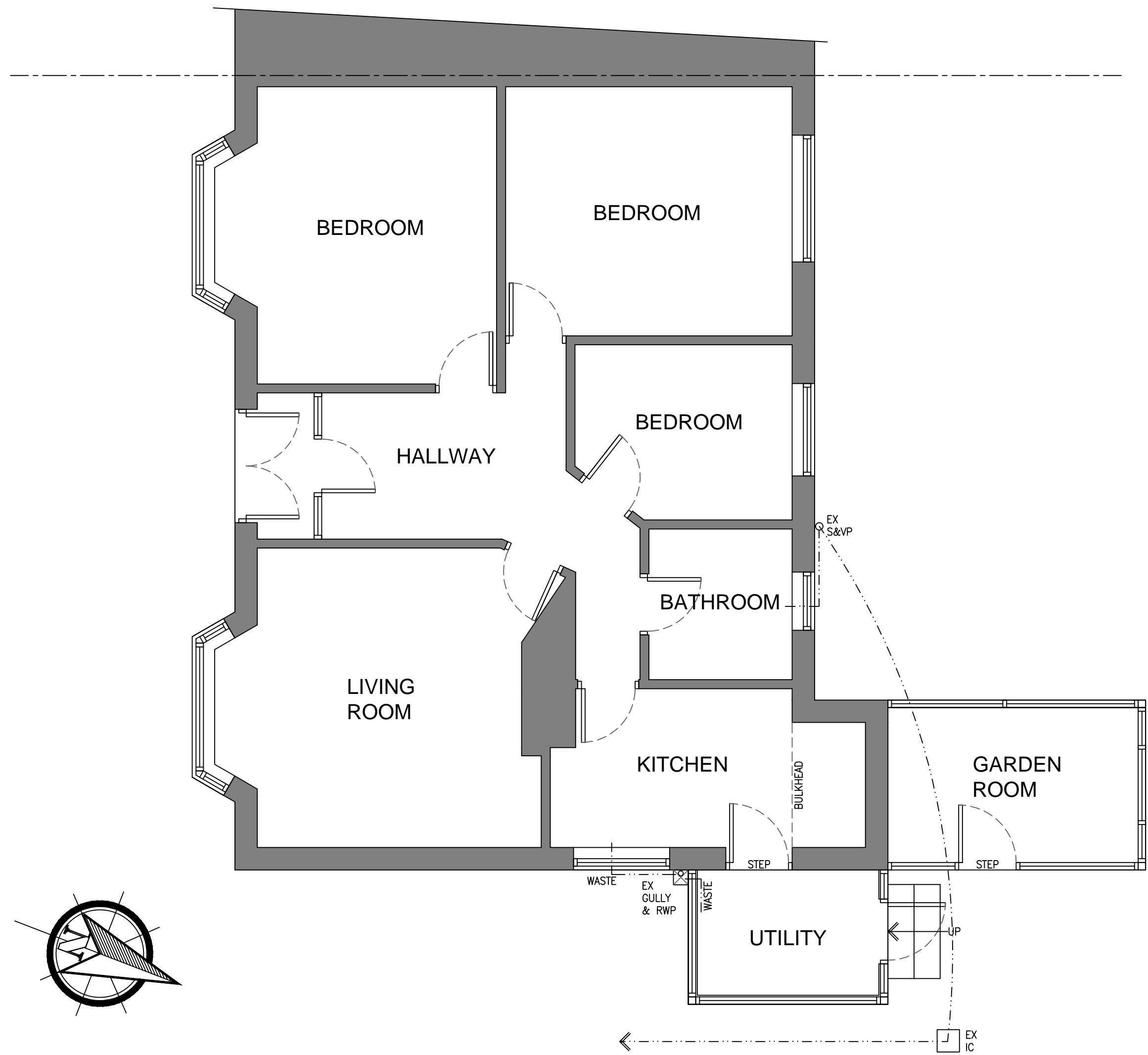

1:50 EXISTING GROUND FLOOR PLAN



1:50 EXISTING SIDE ELEVATION  
Facing East

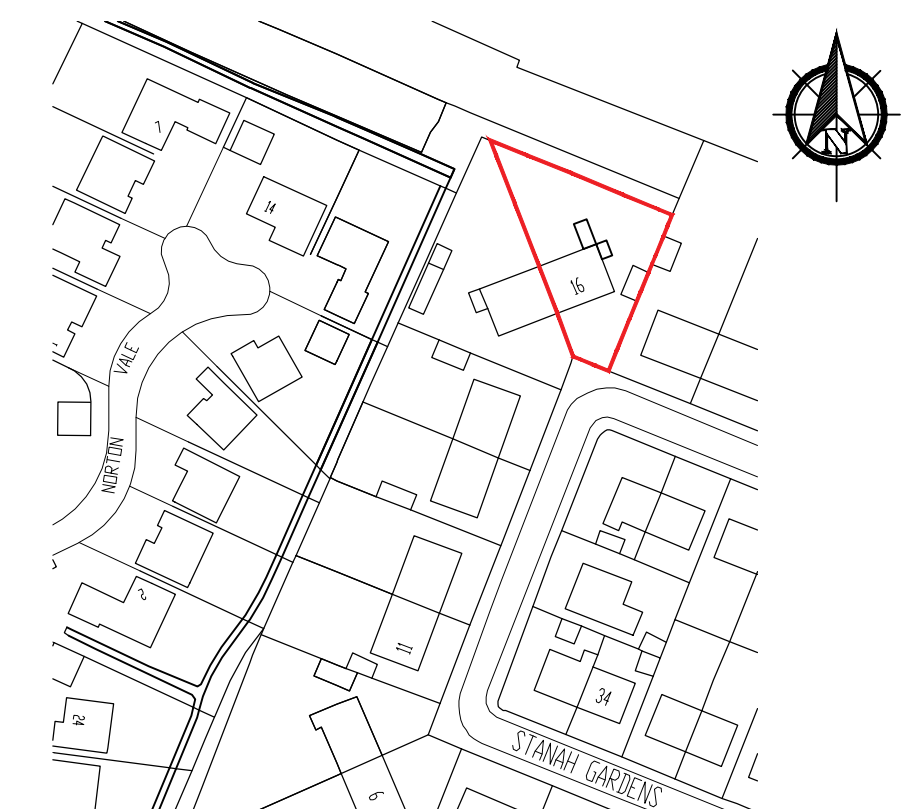

1:1250 SITE LOCATION PLAN

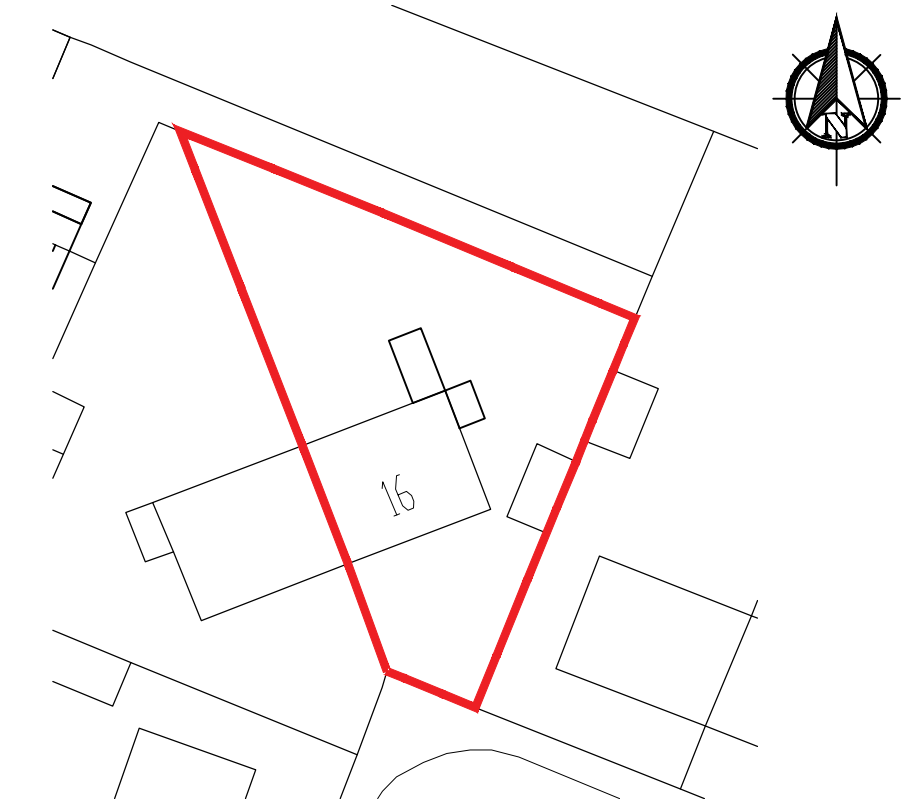

1:500 EXISTING SITE PLAN

THIS DRAWING AND ITS CONTENTS ARE AND REMAIN THE COPYRIGHT OF LINDSAY F ORAM CHARTERED ARCHITECT LIMITED. DO NOT SCALE. IF IN DOUBT SEEK CLARIFICATION.

**Lindsay F Oram** BA(Hons), BArch, ARB, RIBA  
Chartered Architect  
FYCreatives  
154-158 Church Street  
Blackpool  
Lancashire  
FY1 3PS  
T: 01797 194983  
oramarchitect@gmail.com

CLIENT  
MR & MRS JOHNSON

PROJECT  
**PROPOSED SIDE & REAR EXTENSION  
16 STANAH GARDENS  
THORNTON CLEVELEYS  
LANCASHIRE**

DRAWING TITLE  
EXISTING PLAN, ELEVATIONS & SITE PLAN

DATE: OCT 23 DRAWN: LFO SCALE: B1  
DRAWING NUMBER: 733-01 REV: -

PRE-TENDER ISSUE  CONSTRUCTION ISSUE  
 TENDER ISSUE  AS-BUILT DRAWINGS

## PROPOSED SINGLE STOREY REAR & SIDE EXTENSION 16 STANAH GARDENS, THORNTON CLEVELEYS FOR MR & MRS JOHNSON