

NOTES

C:\Users\Dominik\Documents\Sheds with joining panel.jpg

Figure A.
Image illustrating that individual storage units can be connected together using a panel. All storages Manufactured by the BikeShedCo.

The BikeShedCompany Bike store
2000 x 1000 x 1335 mm
for shared use, suitable for storing 3
adult bikes.

The BikeShedCompany Bin Store
1350 x 1000 x 1335 mm for 2x240L
Wheelie Bins.

Panel used to join the stores together.
See figure 1 for additional info.

The BikeShedCompany Bike store
2000 x 1000 x 1335 mm
for shared use, suitable for storing 3
adult bikes.

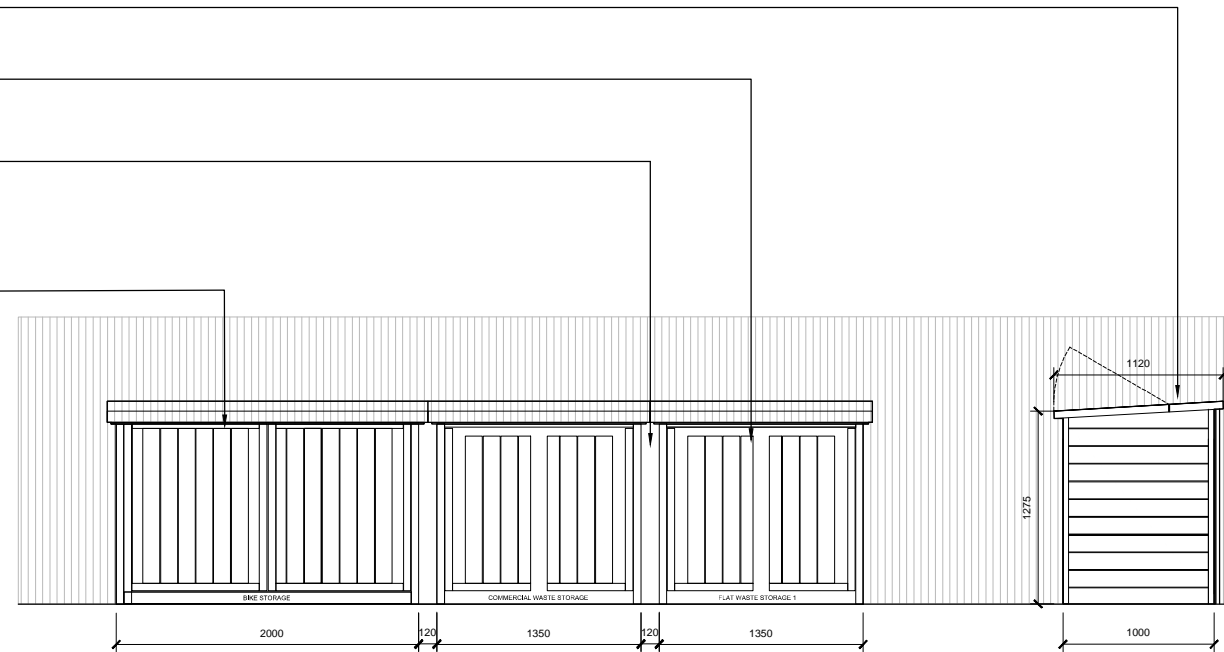

Front Elevation 1:50@A3

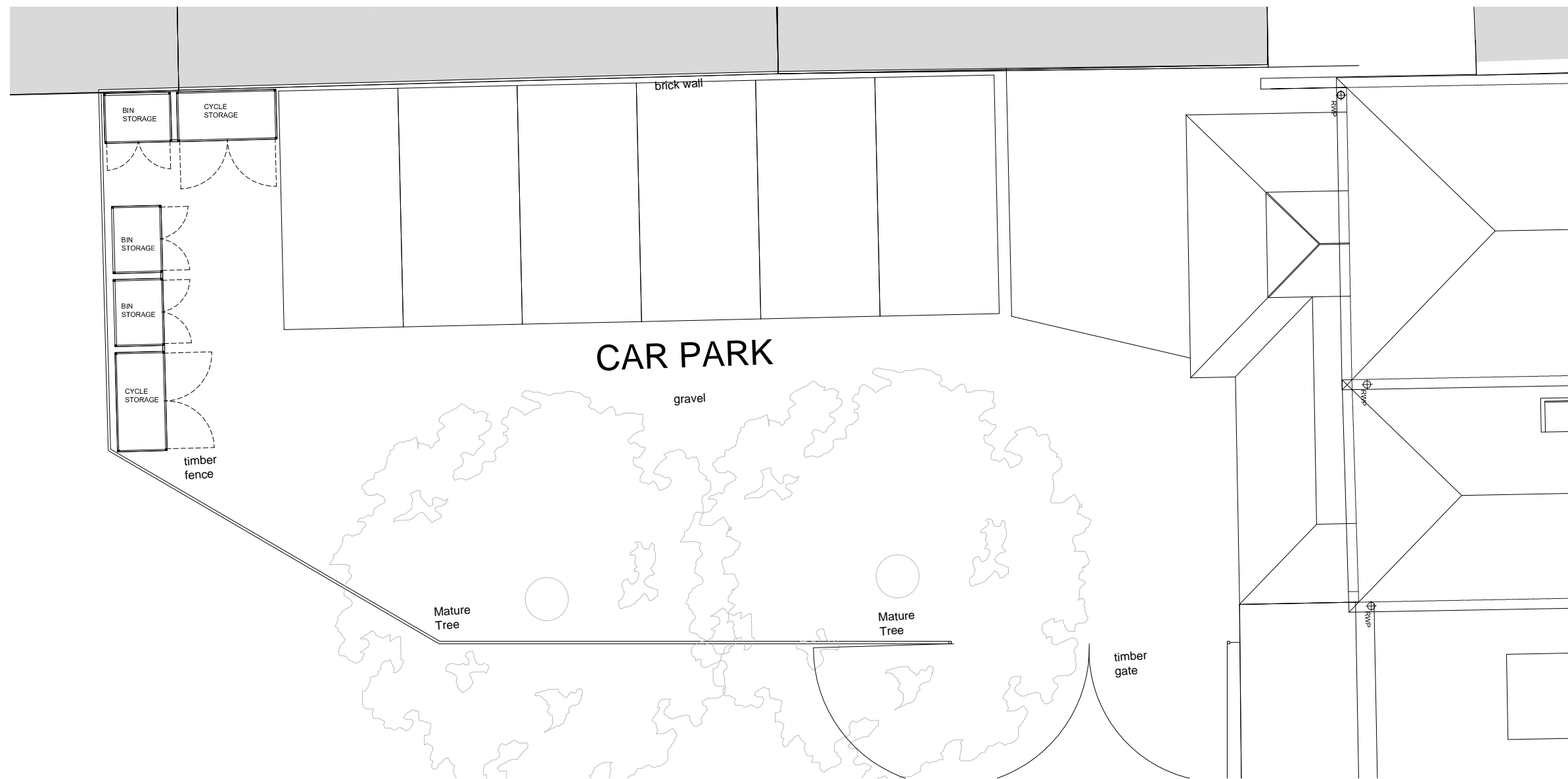

Proposed Storage Location 1:100@A3

02	NOV 2023	ISSUED FOR PLANNING	DZ
----	----------	---------------------	----

REV	DATE	DESCRIPTION	DRAWN
-----	------	-------------	-------

CLIENT
MR R JAGDEV
PROJECT
109 HIGH STREET
ETON
DRAWING TITLE
PROPOSED BIN AND CYCLE STORE

STATUS FOR PLANNING			
PROJECT No	DWG TYPE	DWG No	REV
2577	PL	C126	02
SCALE	DATE	DRAWN	CHECKED
1:50@A3	March'23	DZ	DL