

NOTES

THIS DRAWING IS THE COPYRIGHT OF THE ARCHITECTS AND MAY NOT BE REPRODUCED WITHOUT PERMISSION

THE CONTRACTOR IS RESPONSIBLE FOR CHECKING DIMENSIONS, TOLERANCES AND REFERENCE. ANY DISCREPANCIES TO BE CHECKED WITH THE ARCHITECT BEFORE PROCEEDING WITH THE WORKS

WHERE AN ITEM IS COVERED BY DRAWINGS TO DIFFERENT SCALES, THE LARGER SCALE DRAWING IS TO BE WORKED TO SCALE FOR PLANNING PURPOSES ONLY, FIGURED DIMENSIONS TO BE WORKED TO AT ALL TIMES

ALL WORK AND MATERIALS TO BE IN ACCORDANCE WITH THE BUILDING REGULATIONS AND TO COMPLY WITH THE RELEVANT CODES OF PRACTICE AND BRITISH STANDARDS

PLEASE NOTE THE INFORMATION IS BASED UPON THE INDEPENDANT SURVEY INFORMATION PROVIDED. THE CONTRACTOR IS TO REPORT ANY DISCREPANCIES BETWEEN THE DRAWINGS AND THE SITE CONFIGURATIONS.

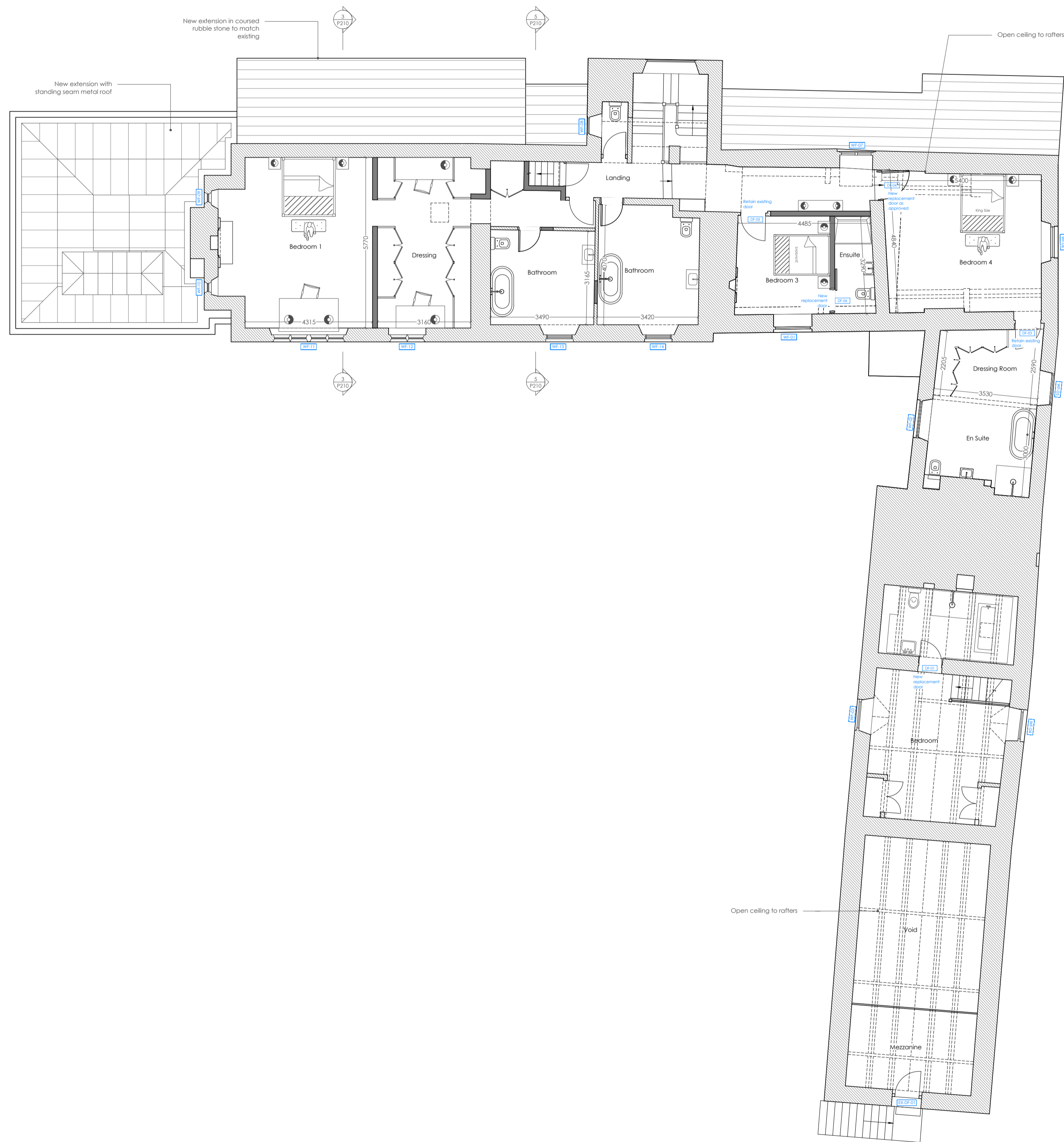

1 PROPOSED FIRST FLOOR PLAN  
P201 scale 1:100

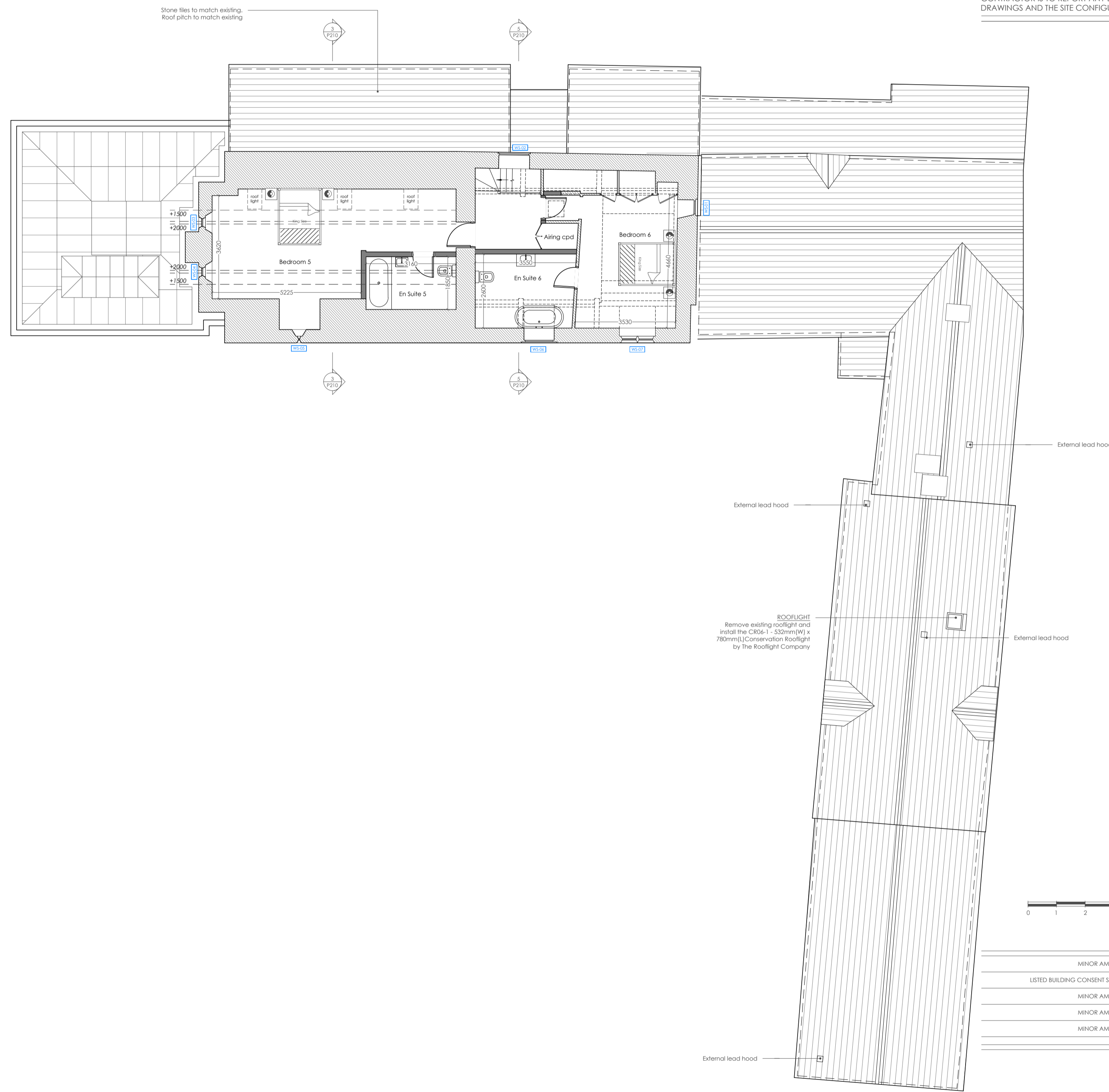

2 PROPOSED SECOND FLOOR PLAN  
P201 scale 1:100

AMPNEY BROOK HOUSE - MAIN HOUSE  
PROPOSED FIRST AND SECOND FLOOR

date	FEB 2022	client	Mr J Fagge
scale	1:100 @ A1	drawing no.	22 / 778 / P201
		revision	F

**rba**  
20 MILFORD STREET  
SALISBURY SP1 2AP  
01722 324 835  
richmondbellarchitects.com

RICHMOND BELL ARCHITECTS LTD

KEY

Proposed works shown in blue  
Approved/pending works shown in grey