

NOTES

THIS DRAWING IS THE COPYRIGHT OF THE ARCHITECTS AND MAY NOT BE REPRODUCED WITHOUT PERMISSION

THE CONTRACTOR IS RESPONSIBLE FOR CHECKING DIMENSIONS, TOLERANCES AND REFERENCE. ANY DISCREPANCIES TO BE CHECKED WITH THE ARCHITECT BEFORE PROCEEDING WITH THE WORKS

WHERE AN ITEM IS COVERED BY DRAWINGS TO DIFFERENT SCALES, THE LARGER SCALE DRAWING IS TO BE WORKED TO

SCALE FOR PLANNING PURPOSES ONLY, FIGURED DIMENSIONS TO BE WORKED TO AT ALL TIMES

ALL WORK AND MATERIALS TO BE IN ACCORDANCE WITH THE BUILDING REGULATIONS AND TO COMPLY WITH THE RELEVANT CODES OF PRACTICE AND BRITISH STANDARDS

PLEASE NOTE THE INFORMATION IS BASED UPON THE INDEPENDANT SURVEY INFORMATION PROVIDED. THE CONTRACTOR IS TO REPORT ANY DISCREPANCIES BETWEEN THE DRAWINGS AND THE SITE CONFIGURATIONS.

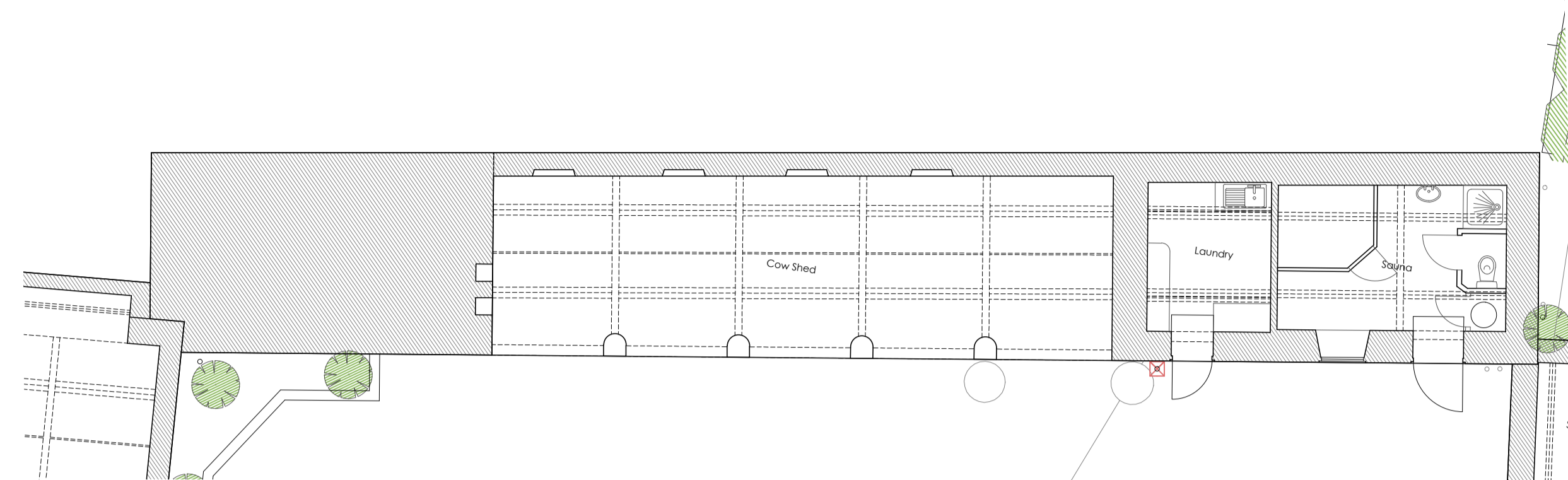

1 EXISTING GROUND FLOOR PLAN
E300 scale 1:100

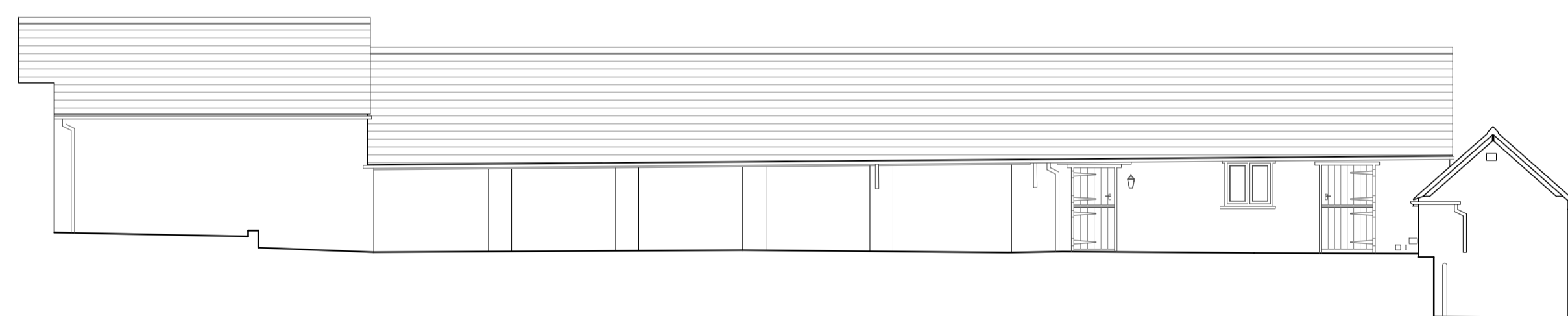

2 EXISTING SOUTH ELEVATION
E300 scale 1:100



3 EXISTING EAST ELEVATION
E300 scale 1:100

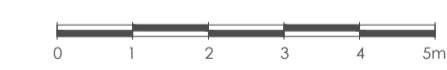

| DETAILS | DATE | REVISION |
|---------|------|----------|
| | | |
| | | |
| | | |

AMPNEY BROOK HOUSE
EXISTING GROUND FLOOR AND ELEVATIONS

| | | |
|------------|-----------------|-------------|
| date | client | Mr J Foggie |
| FEB 2022 | | |
| scale | drawing no | revision |
| 1:100 @ A1 | 22 / 778 / E300 | - |