

NOTES

THIS DRAWING IS THE COPYRIGHT OF THE ARCHITECTS AND MAY NOT BE REPRODUCED WITHOUT PERMISSION

THE CONTRACTOR IS RESPONSIBLE FOR CHECKING DIMENSIONS, TOLERANCES AND REFERENCE. ANY DISCREPANCIES TO BE CHECKED WITH THE ARCHITECT BEFORE PROCEEDING WITH THE WORKS

WHERE AN ITEM IS COVERED BY DRAWINGS TO DIFFERENT SCALES, THE LARGER SCALE DRAWING IS TO BE WORKED TO

SCALE FOR PLANNING PURPOSES ONLY, FIGURED DIMENSIONS TO BE WORKED TO AT ALL TIMES

ALL WORK AND MATERIALS TO BE IN ACCORDANCE WITH THE BUILDING REGULATIONS AND TO COMPLY WITH THE RELEVANT CODES OF PRACTICE AND BRITISH STANDARDS

PLEASE NOTE THE INFORMATION IS BASED UPON THE INDEPENDANT SURVEY INFORMATION PROVIDED. THE CONTRACTOR IS TO REPORT ANY DISCREPANCIES BETWEEN THE DRAWINGS AND THE SITE CONFIGURATIONS.



3 PROPOSED WEST ELEVATION  
P211 scale 1:100



2 PROPOSED NORTH ELEVATION  
P211 scale 1:100

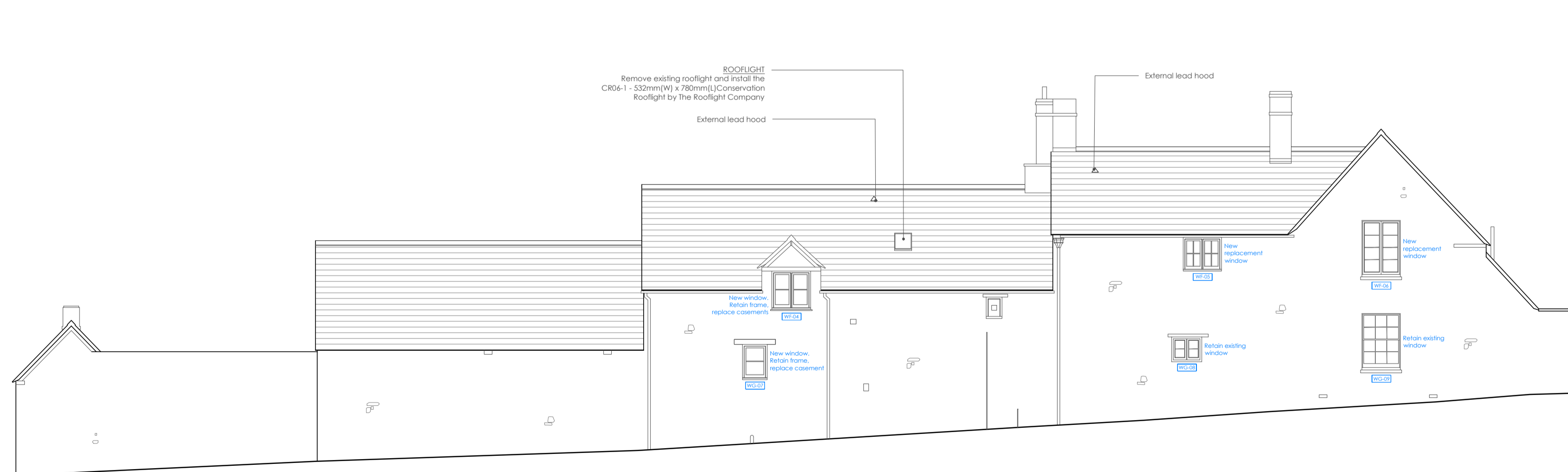

1 PROPOSED EAST ELEVATION  
P211 scale 1:100

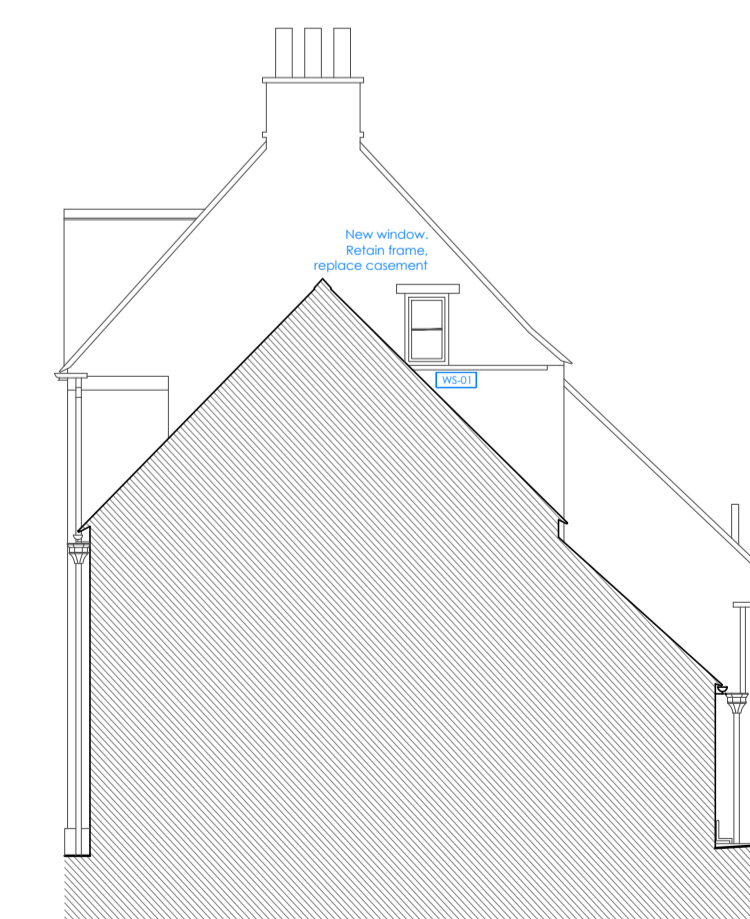

KEY

Proposed works shown in blue  
Approved/pending works shown in grey

DETAILS	DATE	REVISION
MINOR AMENDMENTS	18.10.23	H
LISTED BUILDING CONSENT SUBMISSION	11.10.23	G
MINOR AMENDMENTS	21.08.23	F
MINOR AMENDMENTS	24.07.23	E
MINOR AMENDMENTS	21.07.23	D
MINOR AMENDMENTS	04.05.23	C
MINOR AMENDMENTS	13.01.23	B

AMPNEY BROOK HOUSE - MAIN HOUSE  
PROPOSED NORTH, EAST & WEST ELEVATIONS

DATE	CLIENT	REVISION
FEB 2022	Mr J Fagge	G