

NOTES

THIS DRAWING IS THE COPYRIGHT OF THE ARCHITECTS AND MAY NOT BE REPRODUCED WITHOUT PERMISSION

THE CONTRACTOR IS RESPONSIBLE FOR CHECKING DIMENSIONS, TOLERANCES AND REFERENCE. ANY DISCREPANCIES TO BE CHECKED WITH THE ARCHITECT BEFORE PROCEEDING WITH THE WORKS

WHERE AN ITEM IS COVERED BY DRAWINGS TO DIFFERENT SCALES, THE LARGER SCALE DRAWING IS TO BE WORKED TO

SCALE FOR PLANNING PURPOSES ONLY, FIGURED DIMENSIONS TO BE WORKED TO AT ALL TIMES

ALL WORK AND MATERIALS TO BE IN ACCORDANCE WITH THE BUILDING REGULATIONS AND TO COMPLY WITH THE RELEVANT CODES OF PRACTICE AND BRITISH STANDARDS

PLEASE NOTE THE INFORMATION IS BASED UPON THE INDEPENDANT SURVEY INFORMATION PROVIDED. THE CONTRACTOR IS TO REPORT ANY DISCREPANCIES BETWEEN THE DRAWINGS AND THE SITE CONFIGURATIONS.

TYPE 3  
Metal casement window

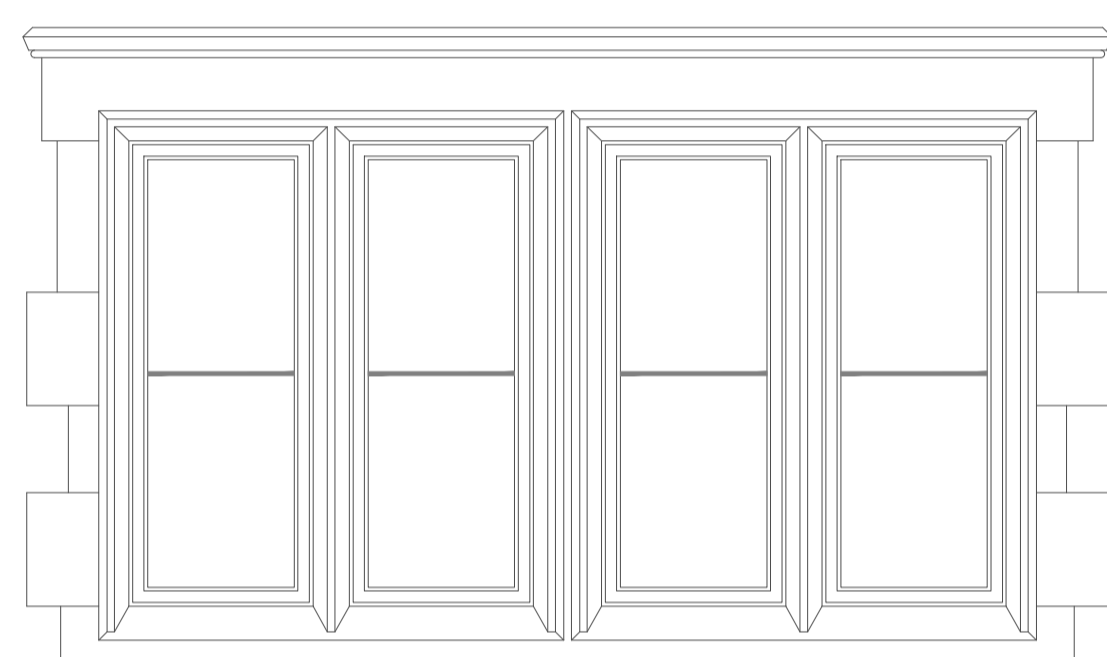

WF-09    WS-03  
WF-10    WS-04  
WF-11    WS-07  
WF-12

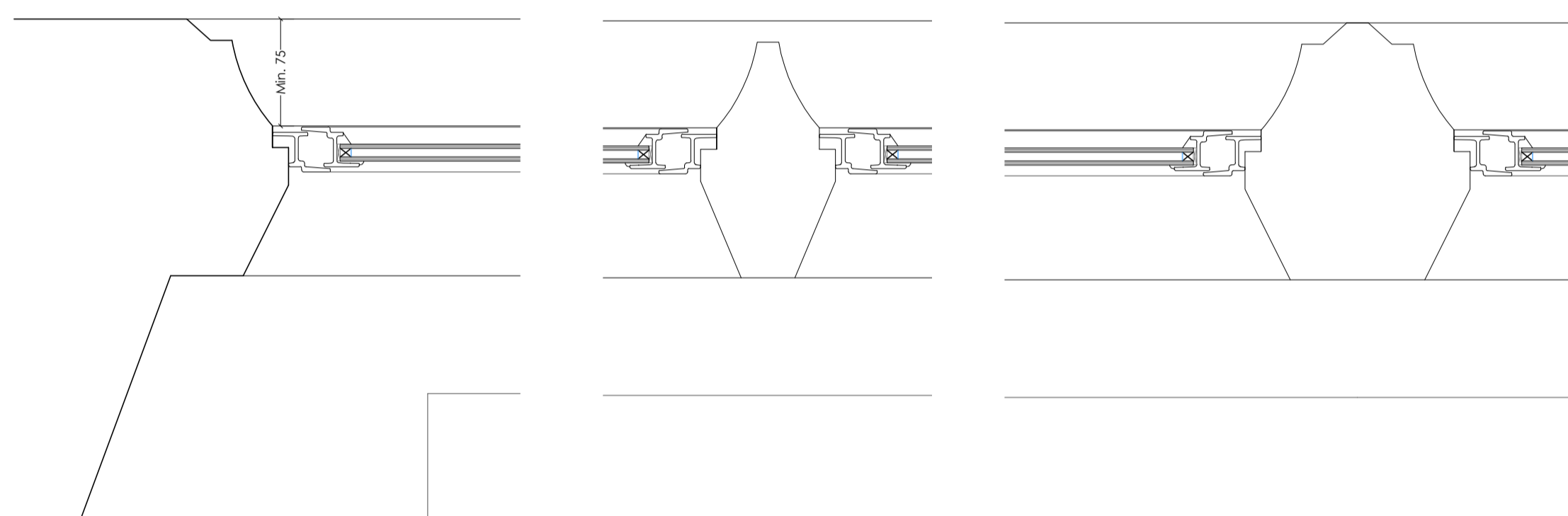

1 PROPOSED METAL WINDOW TYPE 3 JAMB  
C312 scale 1:5

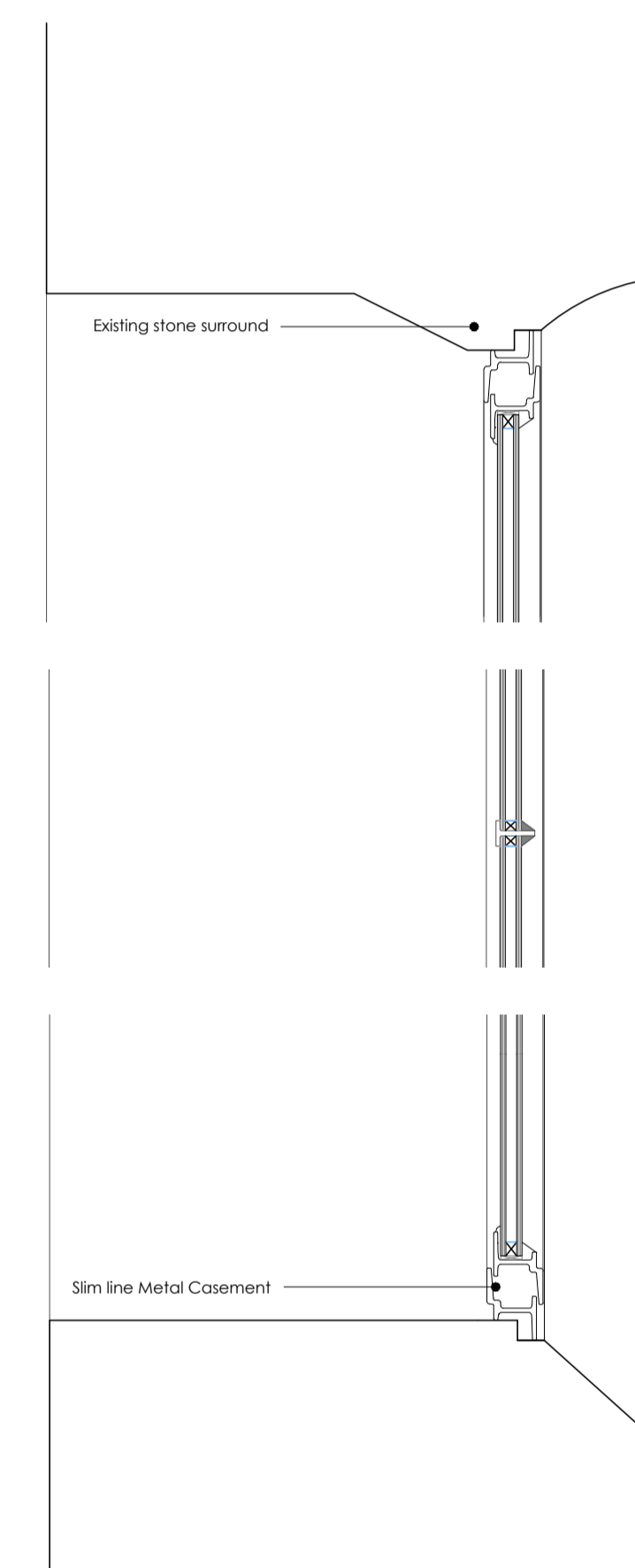

2 PROPOSED METAL WINDOW TYPE 3 SECTION  
C312 scale 1:5

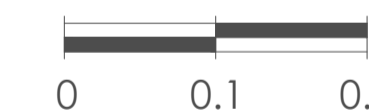

DETAILS	DATE	REVISION
LISTED BUILDING CONSENT SUBMISSION	11.10.23	-

FOR PLANNING SUBMISSION ONLY  
NOT FOR CONSTRUCTION

project  
AMPNEY BROOK HOUSE - MAIN HOUSE

drawing  
PROPOSED WINDOW DETAILS  
TYPE 3

date	client
FEB 2023	Mr J Fogge

scale	drawing no.	revision
1:5 @ A1	23 / 778 / C312	-