

SOUTH ELEVATION (FACING SERVICE YARD)

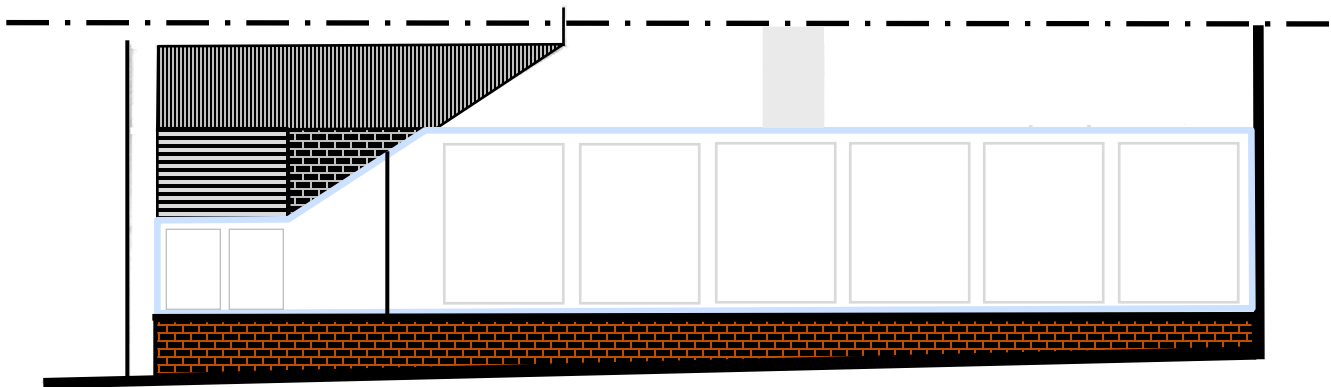

EAST ELEVATION (FACING 6 STATION ROAD)

NOTES

Proposed extension to comprised glazed conservatory style with UPVC frame above brick plinth.

Brickwork to match existing building.

Flat roof elements to be obscure glazed.

Sloping roof to be clear glazed for south facing sunlight and to incorporate glazing bars.

South Elevation to incorporate emergency exit.

No. of flues to be reduced from two to one.

R/O 4 STATION ROAD, PARKSTONE

GROUND FLOOR ELEVATIONS AS PROPOSED

1:100 @ A4

DRG. TP.21183-6

