

GENERAL NOTES:
 do not scale off this drawing, figured dimensions shown to be used for setting out.
 all dimensions and levels to be verified on site prior to construction, any discrepancy to be reported to architect.
 all works to be carried out in strict accordance with current building regulations requirements and legislation.
 no reproduction of this drawing or part of it to be carried out without written permission of Robinson Clark Ltd.

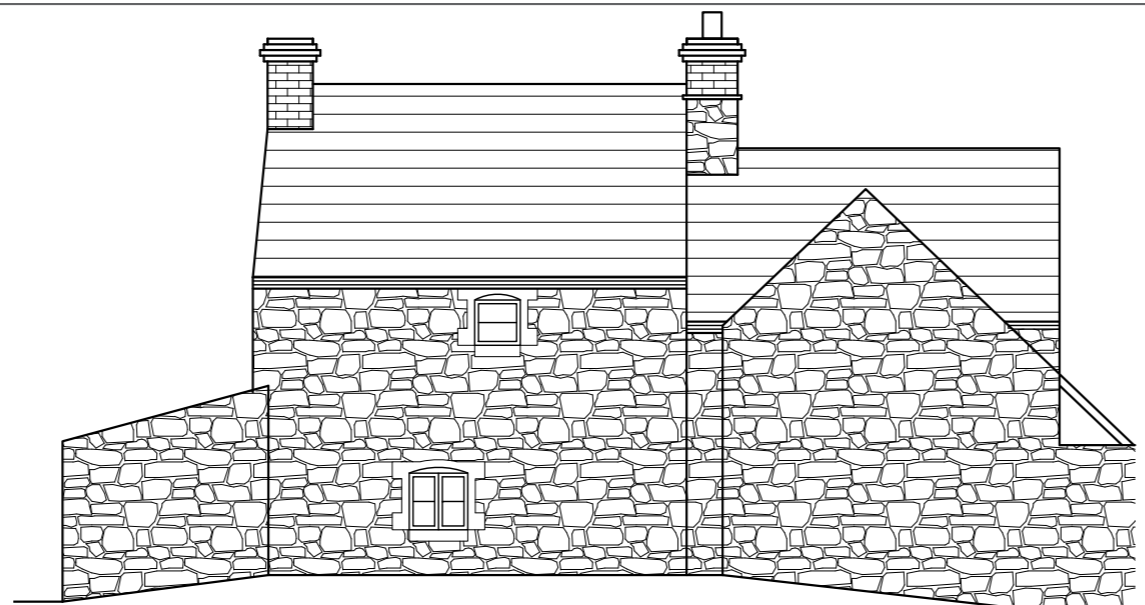

©Crown Copyright and database rights 2023 OS Licence no. 100041041

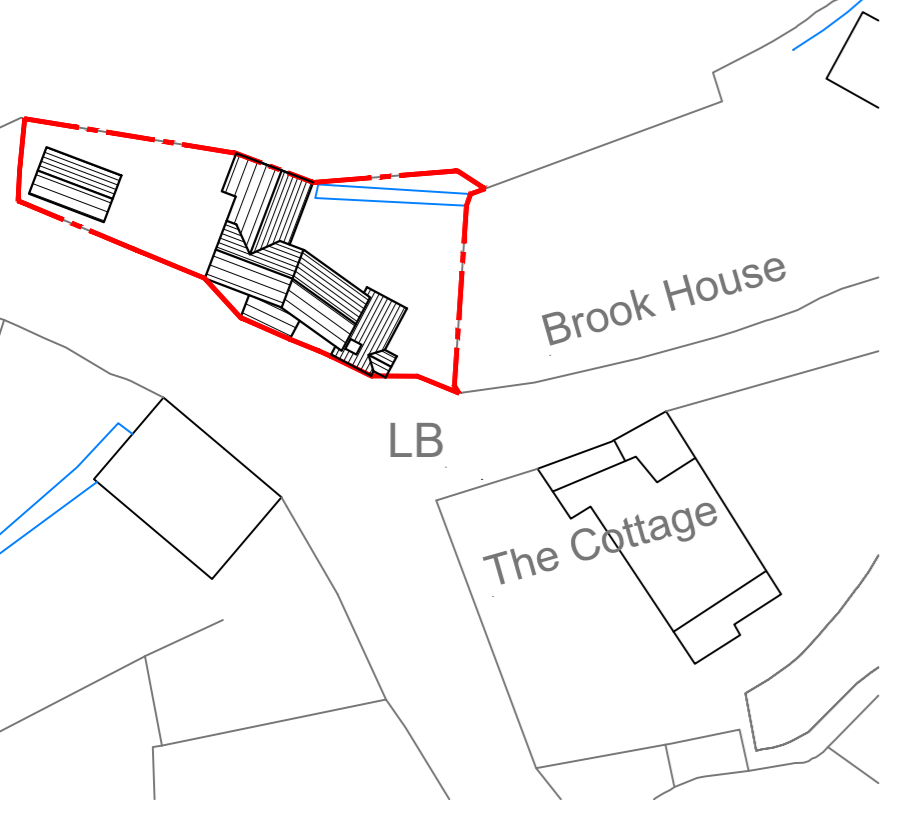
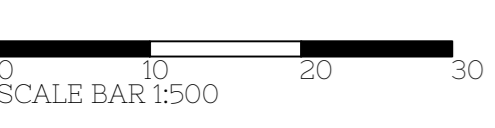
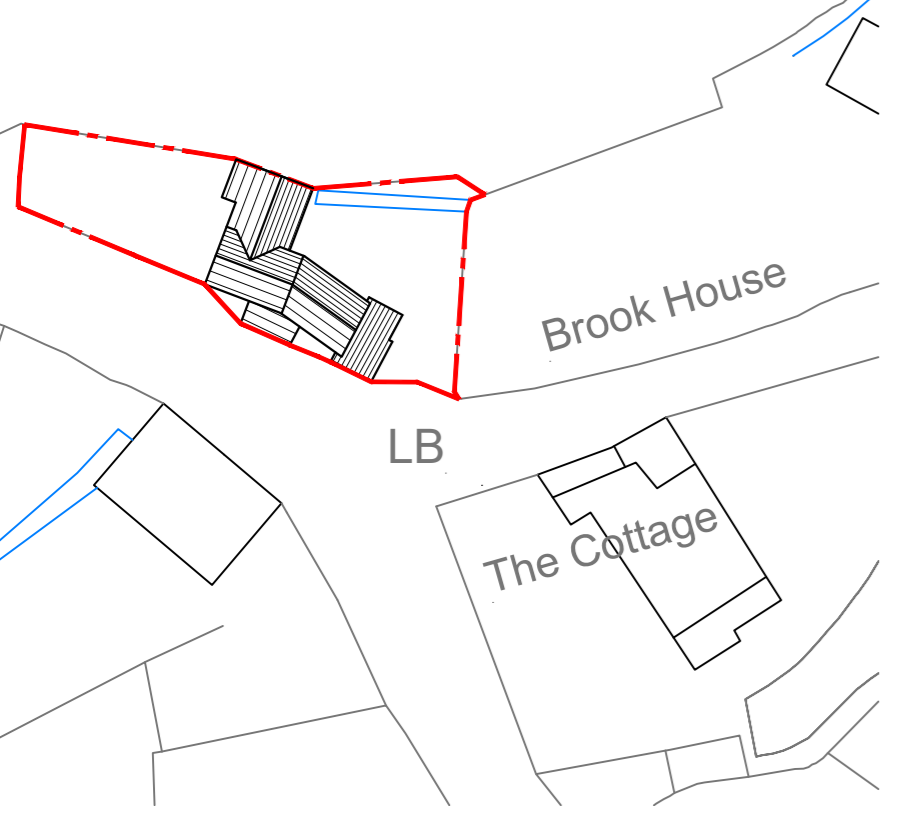
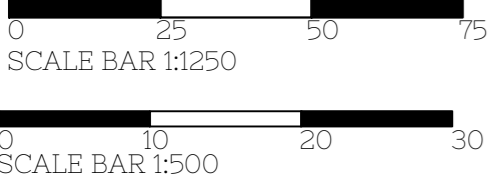

EXISTING NORTH ELEVATION 1:100
 scale bar 1:100



EXISTING WEST ELEVATION 1:100
 scale bar 1:100



EXISTING SOUTH ELEVATION 1:100
 scale bar 1:100



EXISTING EAST ELEVATION 1:100
 scale bar 1:100

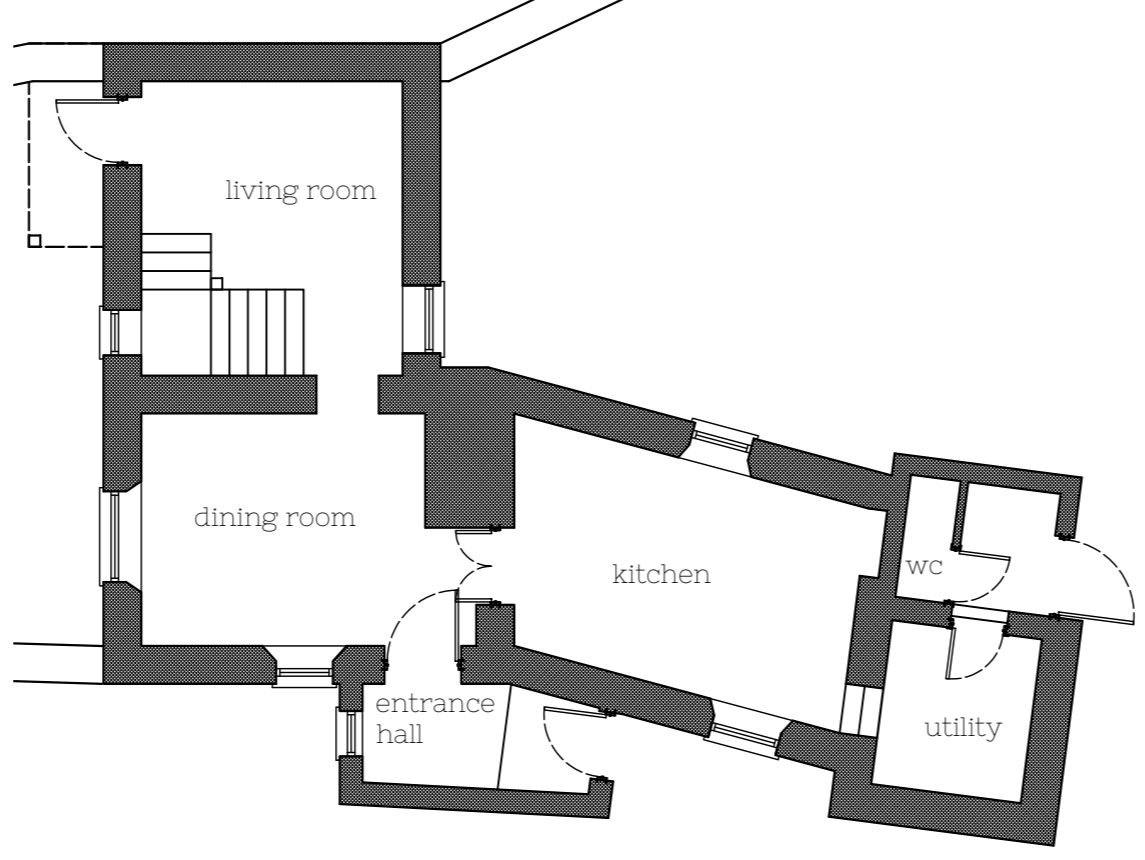

EXISTING GROUND FLOOR PLAN 1:100
 scale bar 1:100

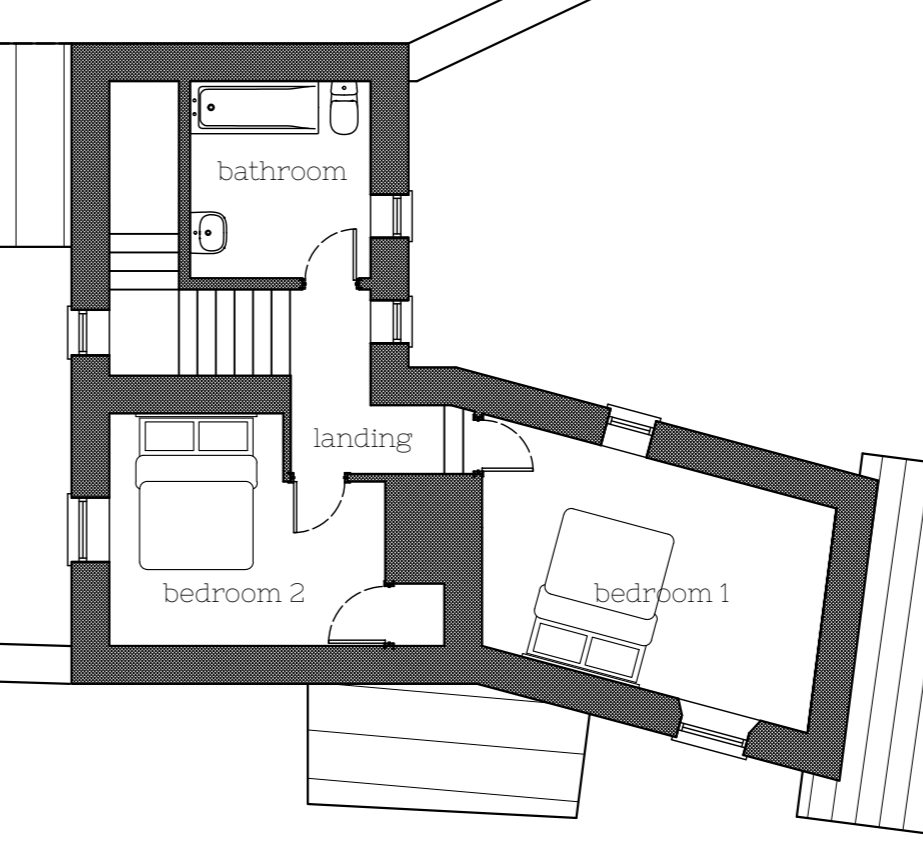

EXISTING FIRST FLOOR PLAN 1:100
 scale bar 1:100

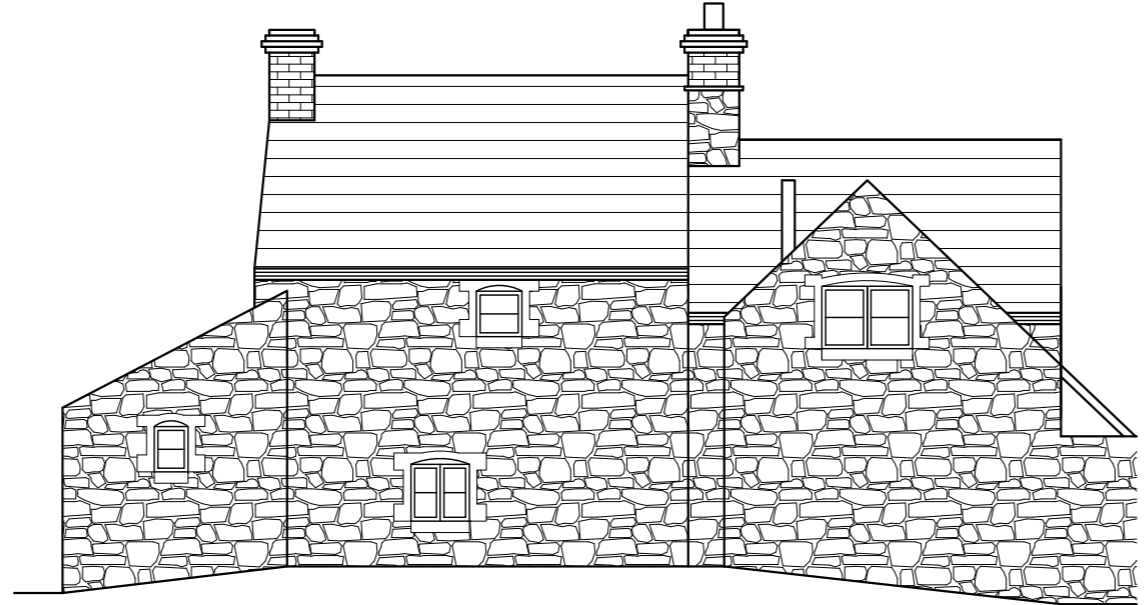

PROPOSED NORTH ELEVATION 1:100
 scale bar 1:100



PROPOSED WEST ELEVATION 1:100
 scale bar 1:100



PROPOSED SOUTH ELEVATION 1:100
 scale bar 1:100



PROPOSED EAST ELEVATION 1:100
 scale bar 1:100

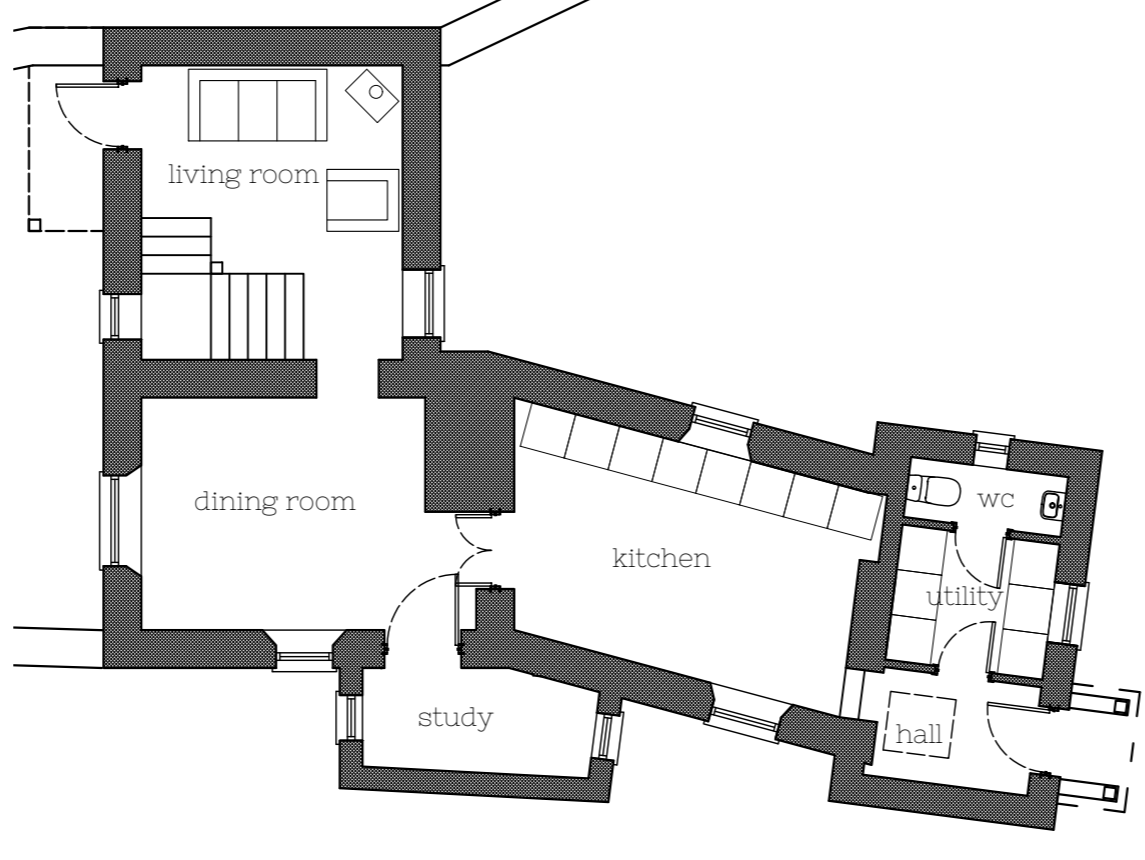

PROPOSED GROUND FLOOR PLAN 1:100
 scale bar 1:100

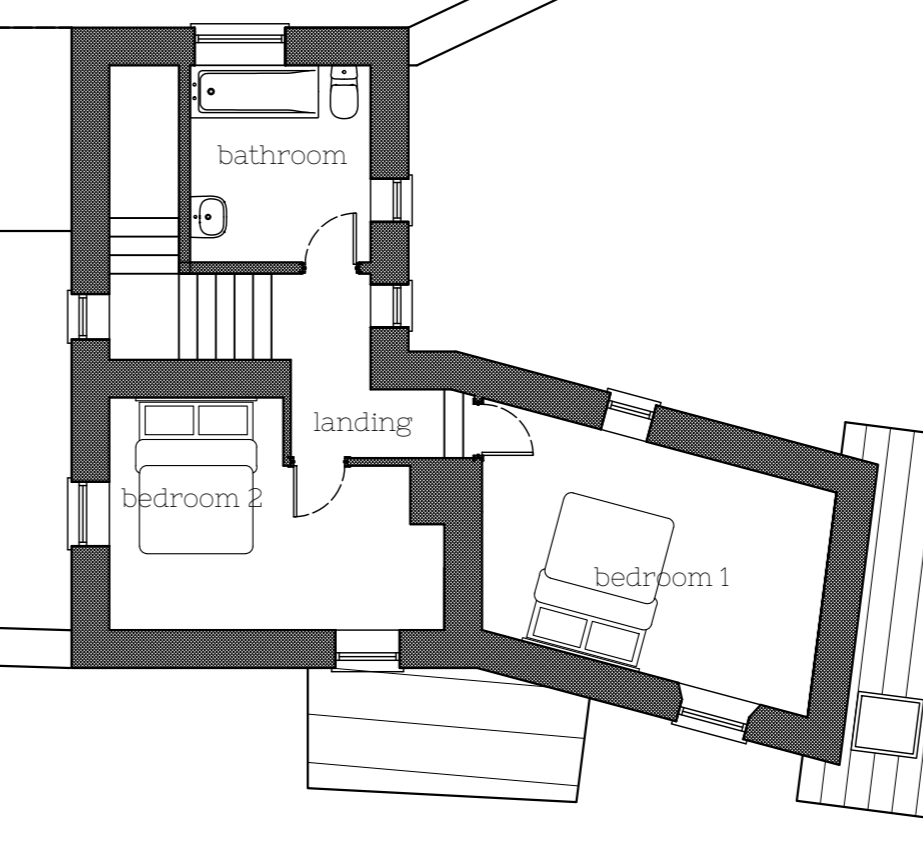

PROPOSED FIRST FLOOR PLAN 1:100
 scale bar 1:100

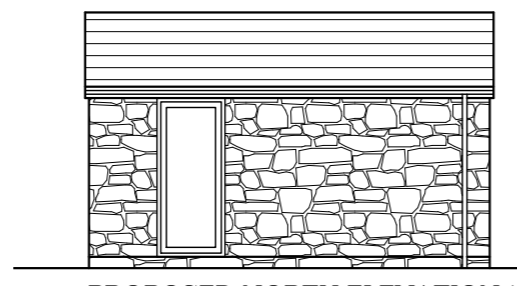

PROPOSED NORTH ELEVATION 1:100
 scale bar 1:100

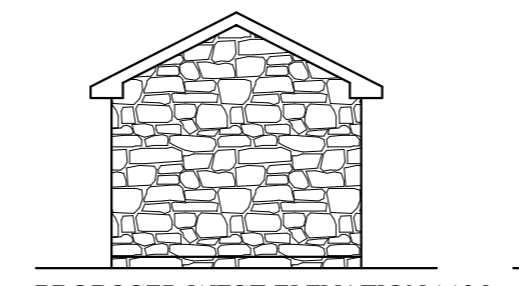

PROPOSED WEST ELEVATION 1:100
 scale bar 1:100

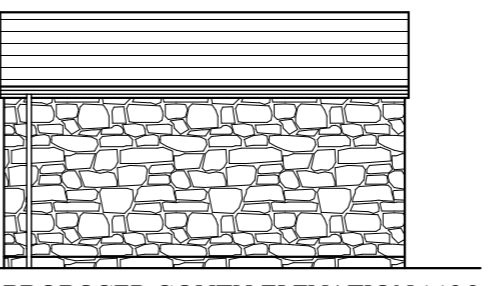

PROPOSED SOUTH ELEVATION 1:100
 scale bar 1:100

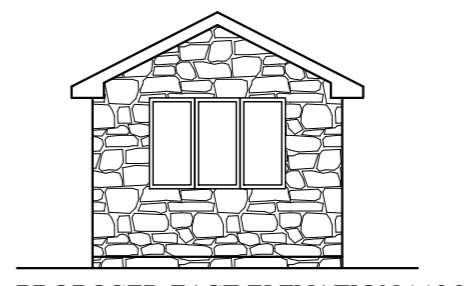

PROPOSED EAST ELEVATION 1:100
 scale bar 1:100

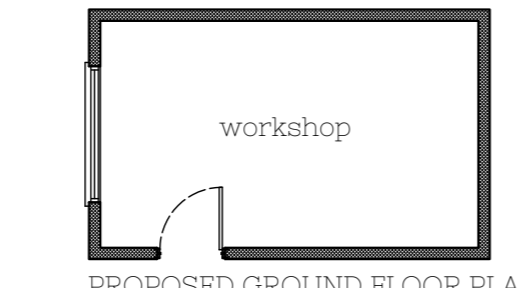

PROPOSED GROUND FLOOR PLAN 1:100
 scale bar 1:100



ARCHITECT & BUILDING CONTRACTORS

PROJECT
 Alterations and new Workshop

AT
 Pound Cottage, Hollybrook,
 Westbury Sub Mendip, Wells,
 Somerset, BA5 1EU

FOR
 Mr and Mrs Leisk

DRAWING TITLE
 Site Location Plan 1:1250, Existing
 and Proposed Site Layout Plans
 1:500, Existing and Proposed Plans
 and Elevations 1:100 @ 12

DATE
 November 2023

JOB/DRAWING NUMBER
 697/005 rev -

THE COACH HOUSE SHOP, UNION STREET,
 CHEDDAR, SOMERSET, BS27 3NA
 OFFICE: 01934 740209 MOBILE: 07595312331
 email: robinsonclark@btinternet.com
 www.robinsonclarkltd.co.uk

NOTE - DRAFT DRAWING -
 NOT TO BE USED FOR CONSTRUCTION
 UNTIL APPROVED BY BUILDING CONTROL