

EXISTING PLANS MEASURED

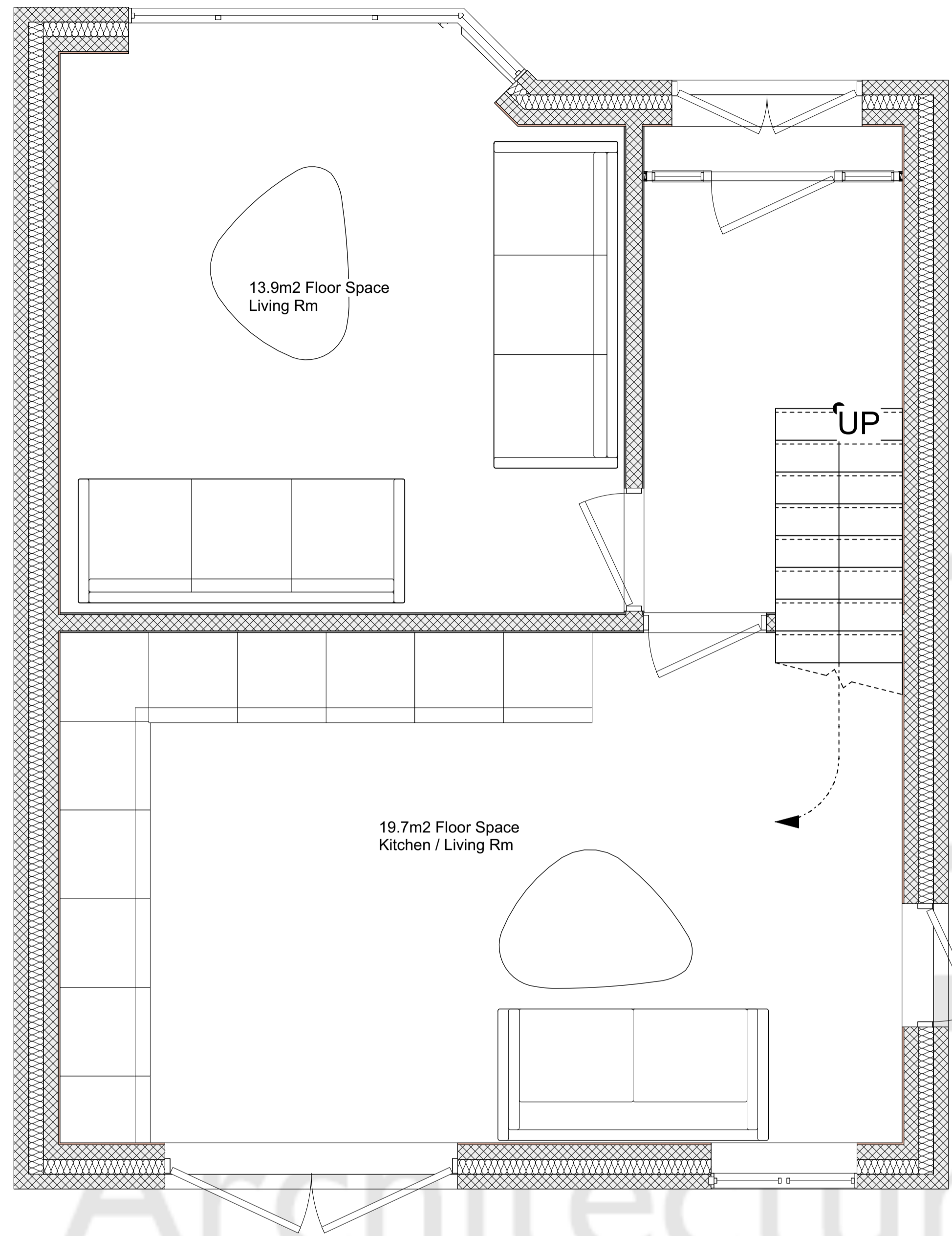

4 Ground Floor Plan  
Scale: 1:25

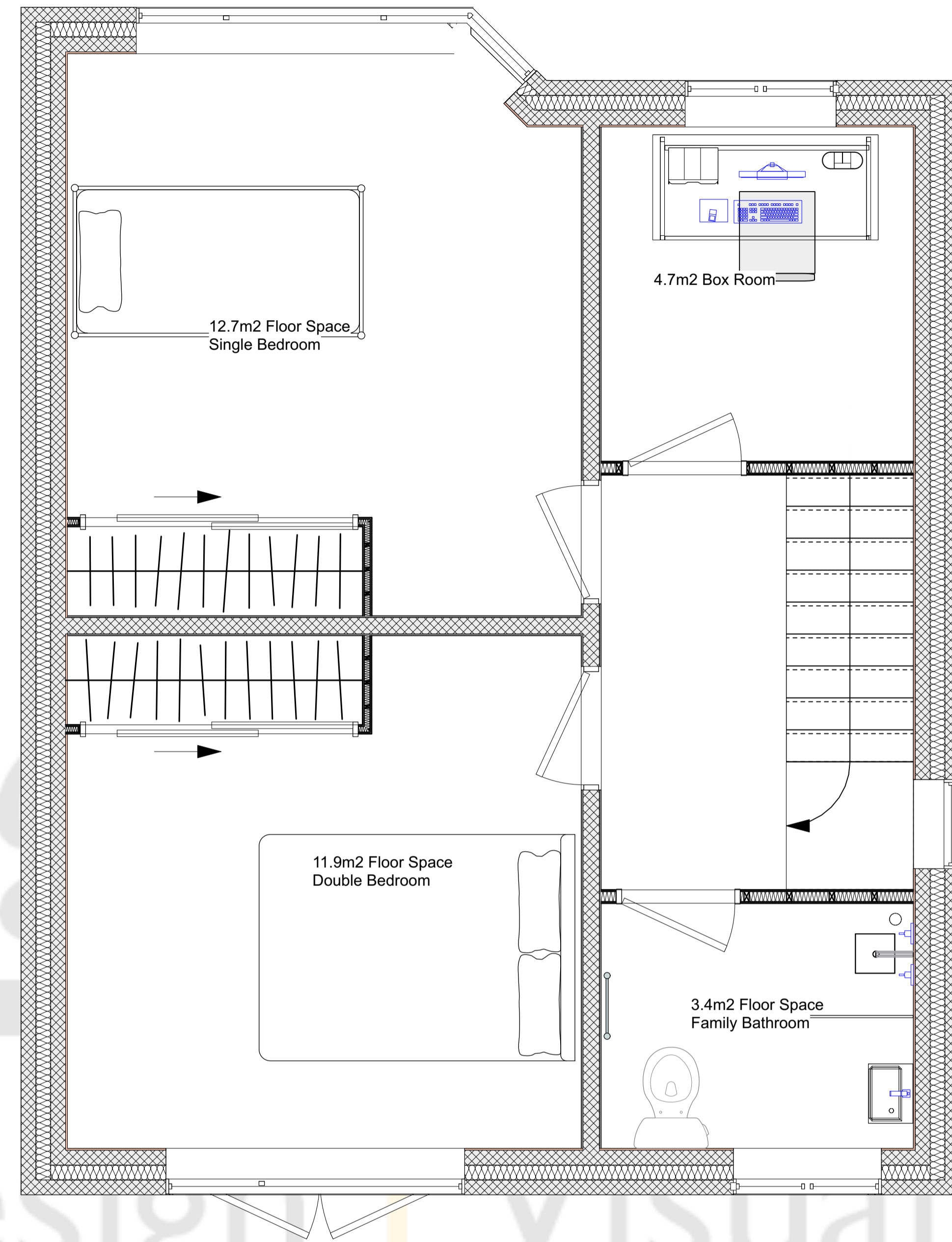

5 First Floor Plan  
Scale: 1:25

**Your Design Bristol**  
Architecture | Design | Visualisation

605 Fishponds Road, Fishponds, Bristol, BS16 3AA.  
studio@yourdesignbristol.co.uk ~ 0117 329 2727  
© Your Design Bristol Ltd. All Rights Reserved

Client: Mr Snehal Parikh  
Address: 142 Gloucester Road  
Patchway  
Bristol  
BS34 5BP

Drawing: Existing Plans Measured  
Designed By: CH  
Date: 01/12/2023  
Cad File:  
Status: For Comment  
Scale: Labelled @A1

Project Description:  
Two Storey Side Extension

Revisions:  
A  
B  
C  
D  
E

NB

Author Retains Copyright.  
Responsibility is not accepted for errors made by others in scaling from this drawing.  
All dimensions, levels and angles to be checked on site by the contractor.  
All boundaries are assumed and we accept no liability for boundary inaccuracy.  
You are reminded of your responsibilities under the 'Party Wall etc. Act' 1996 where applicable.