

EXISTING PLANS AND ELEVATIONS



4 **Rear Elevation**
Scale: 1:50

5 **Side Elevation**
Scale: 1:50

7 **Front Elevation**
Scale: 1:50

8 **Side Elevation**
Scale: 1:50

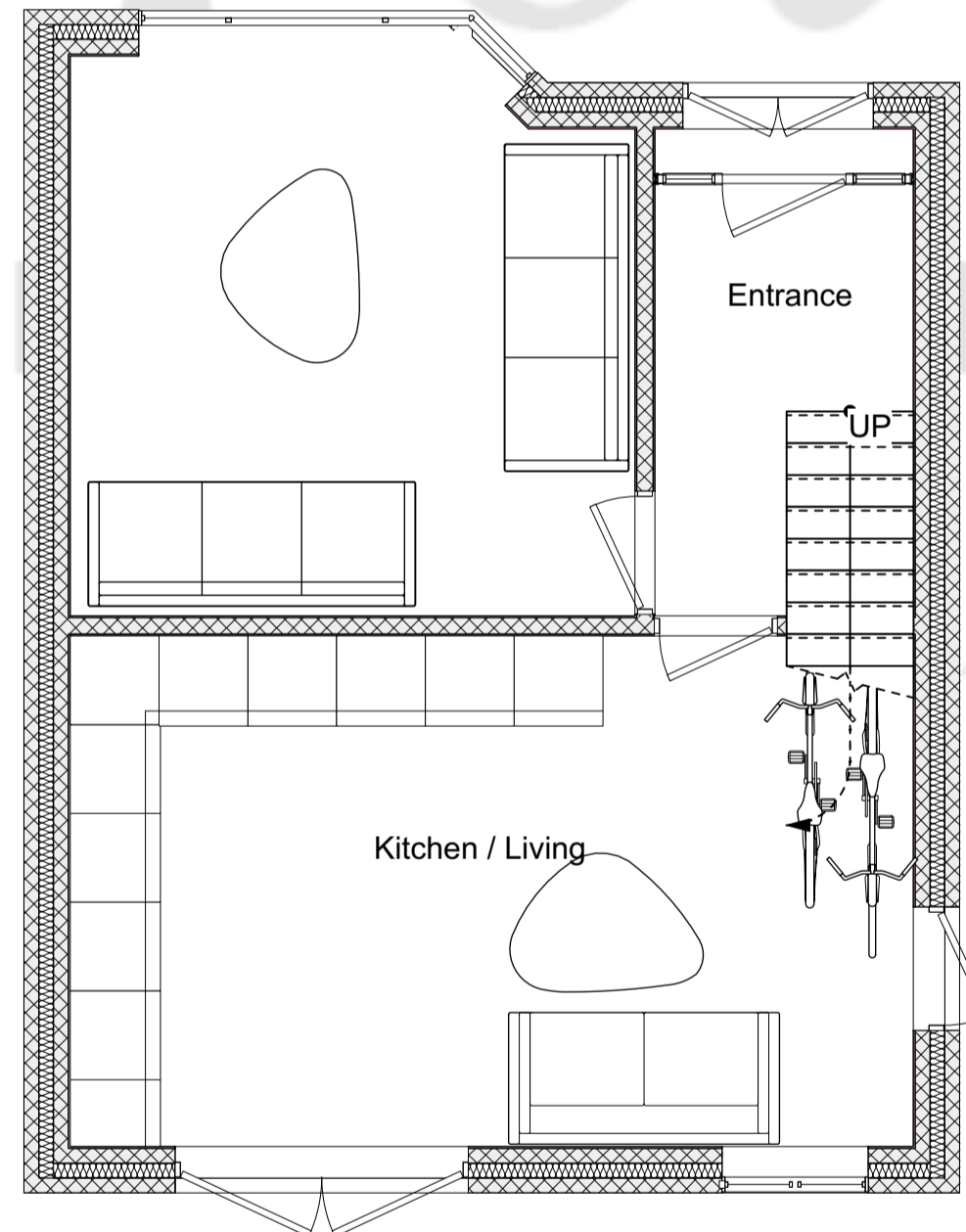

1 **Basement Plan**
Scale: 1:50

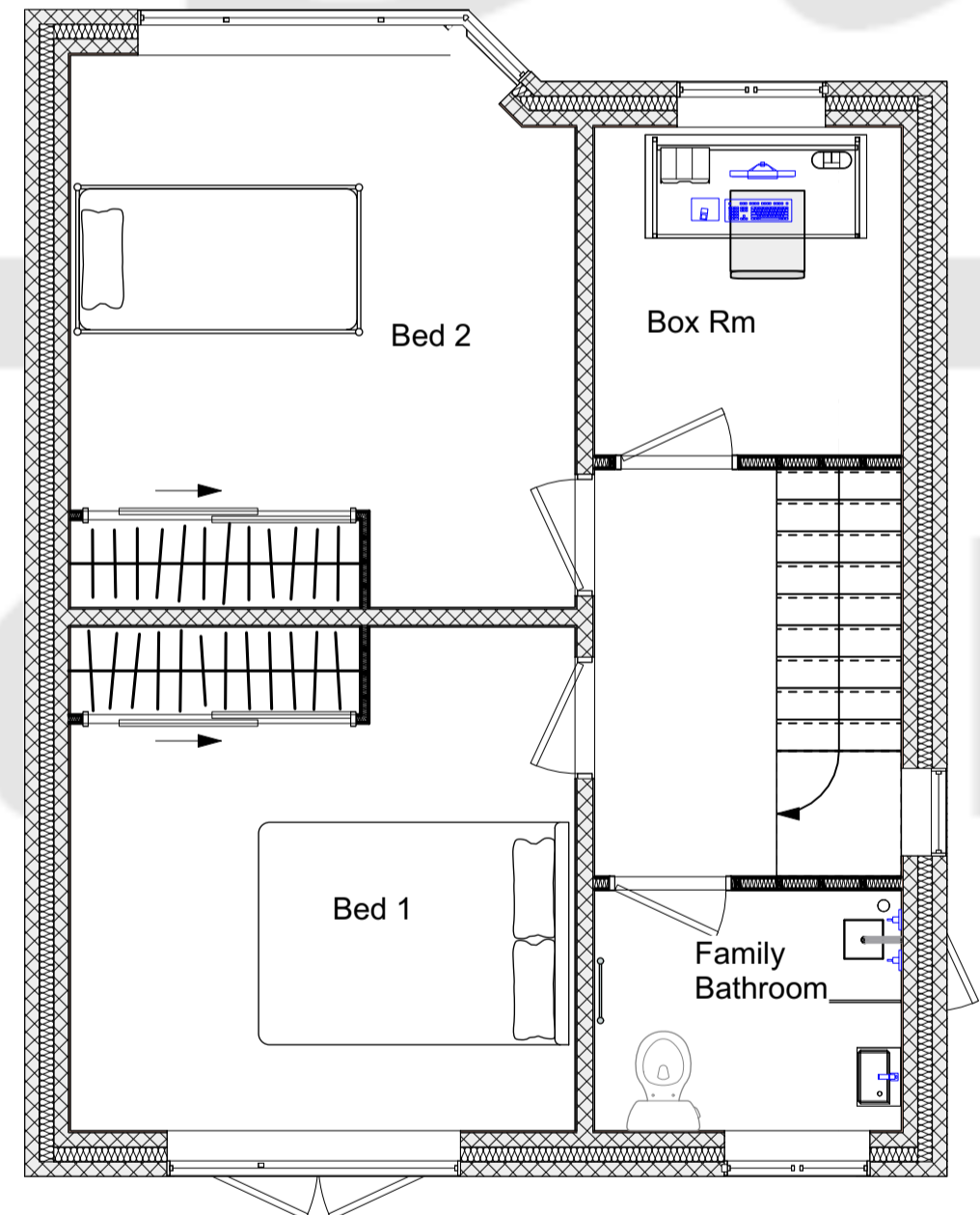

2 **Ground Floor Plan**
Scale: 1:50

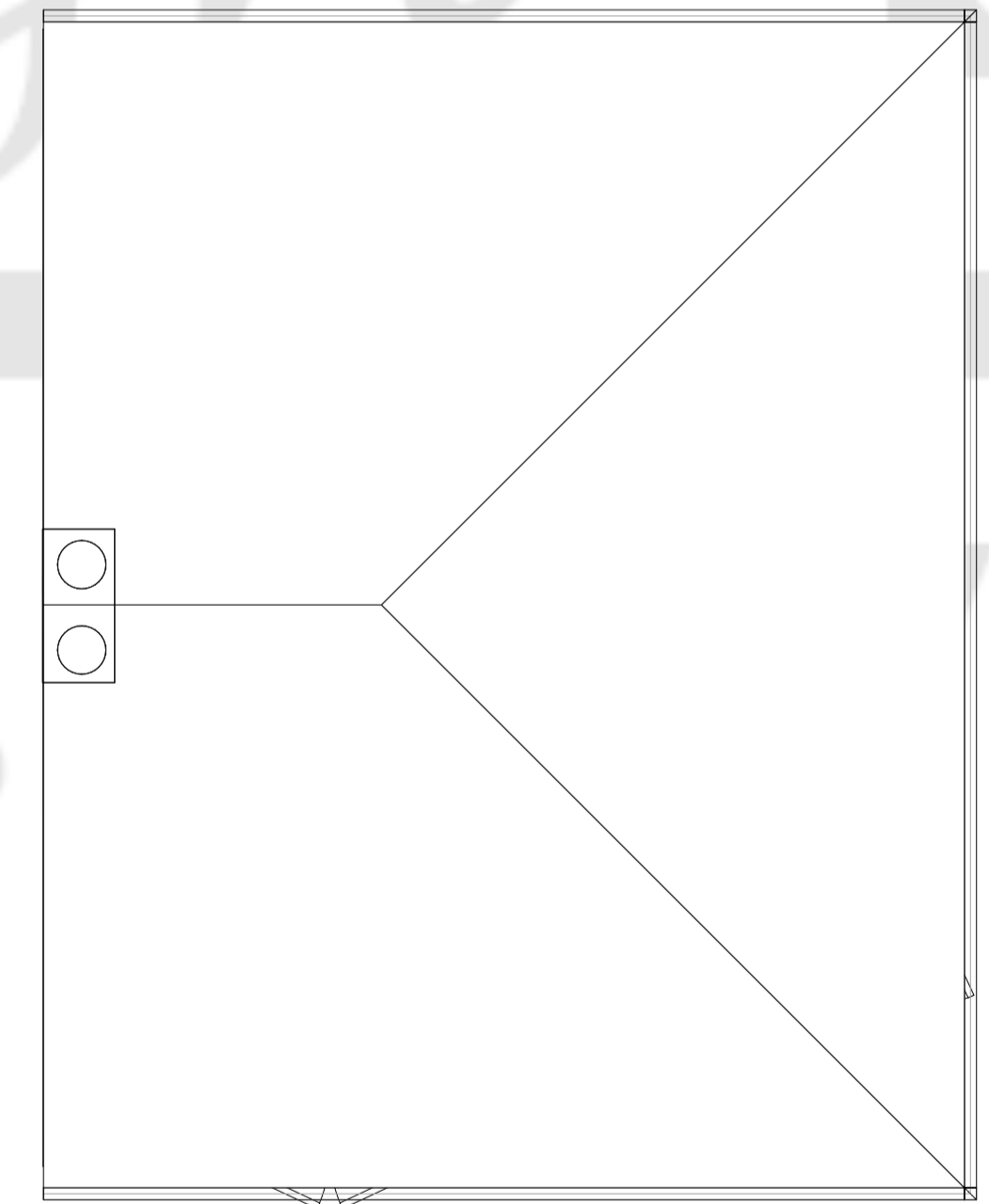

3 **Second Floor Plan**
Scale: 1:50



9 **Existing OS Extract**
Scale: 1:1250



10 **Proposed OS Extract**
Scale: 1:500

Your Design Bristol
Architecture | Design | Visualisation
605 Fishponds Road, Fishponds, Bristol, BS16 3AA.
studio@yourdesignbristol.co.uk ~ 0117 329 2727
© Your Design Bristol Ltd. All Rights Reserved

Client: Mr Snehal Parikh
Address: 142 Gloucester Road
Patchway
Bristol
BS34 5BP

Drawing: Existing Plans and Elevations
Designed By: CH
Date: 01/12/2023
Cad File:
Status: For Comment
Scale: Labelled @A1

Project Description:
Two Storey Side Extension

Revisions:
A
B
C
D
E

NB
Author Retains Copyright.
Responsibility is not accepted for errors made by others in scaling from this drawing.
All dimensions, levels and angles to be checked on site by the contractor.
All boundaries are assumed and we accept no liability for boundary inaccuracy.
You are reminded of your responsibilities under the 'Party Wall etc. Act' 1996 where applicable.