

PROPOSED PLANS MEASURED 1

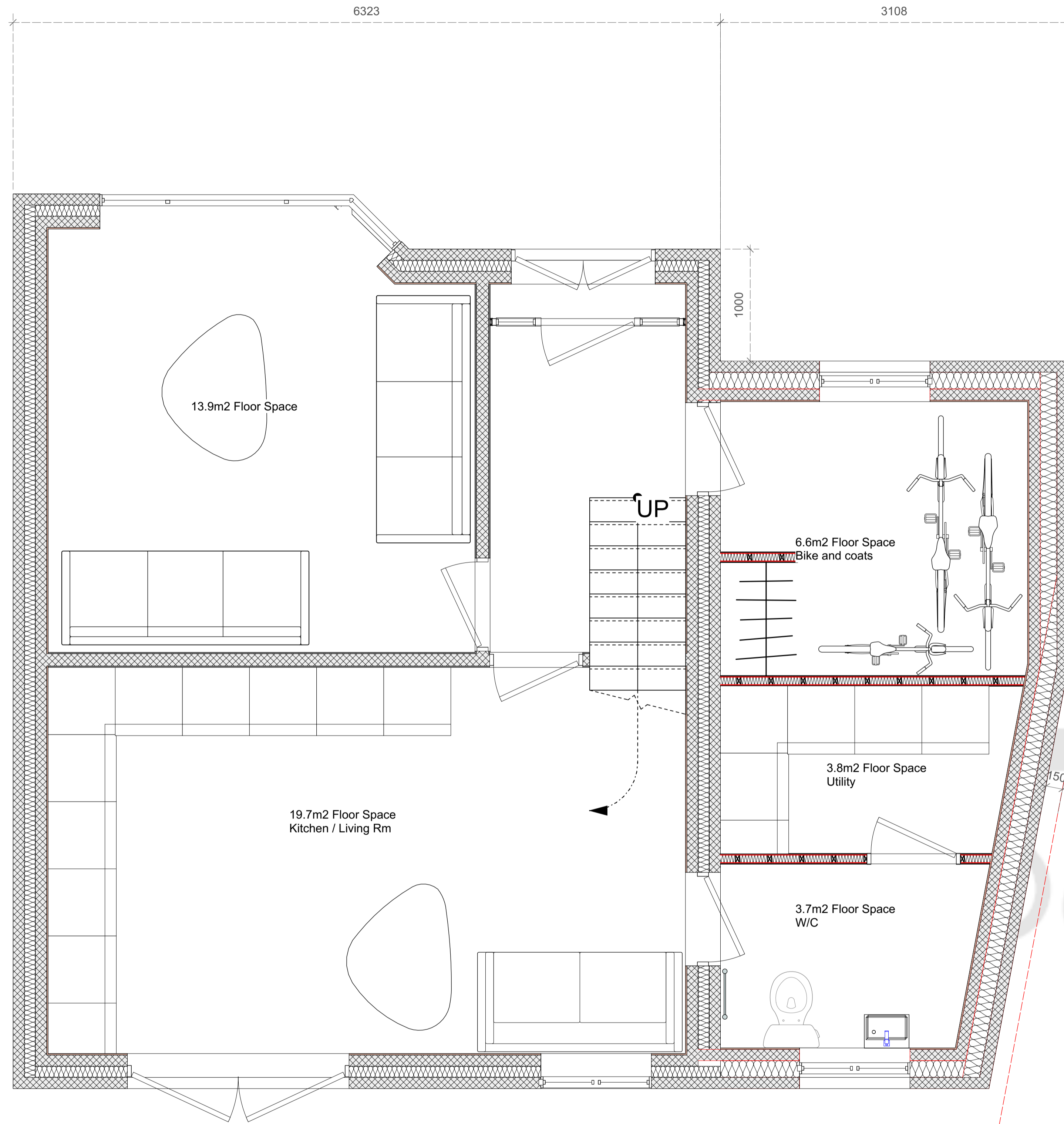

1 Ground Floor Plan
Scale: 1:25

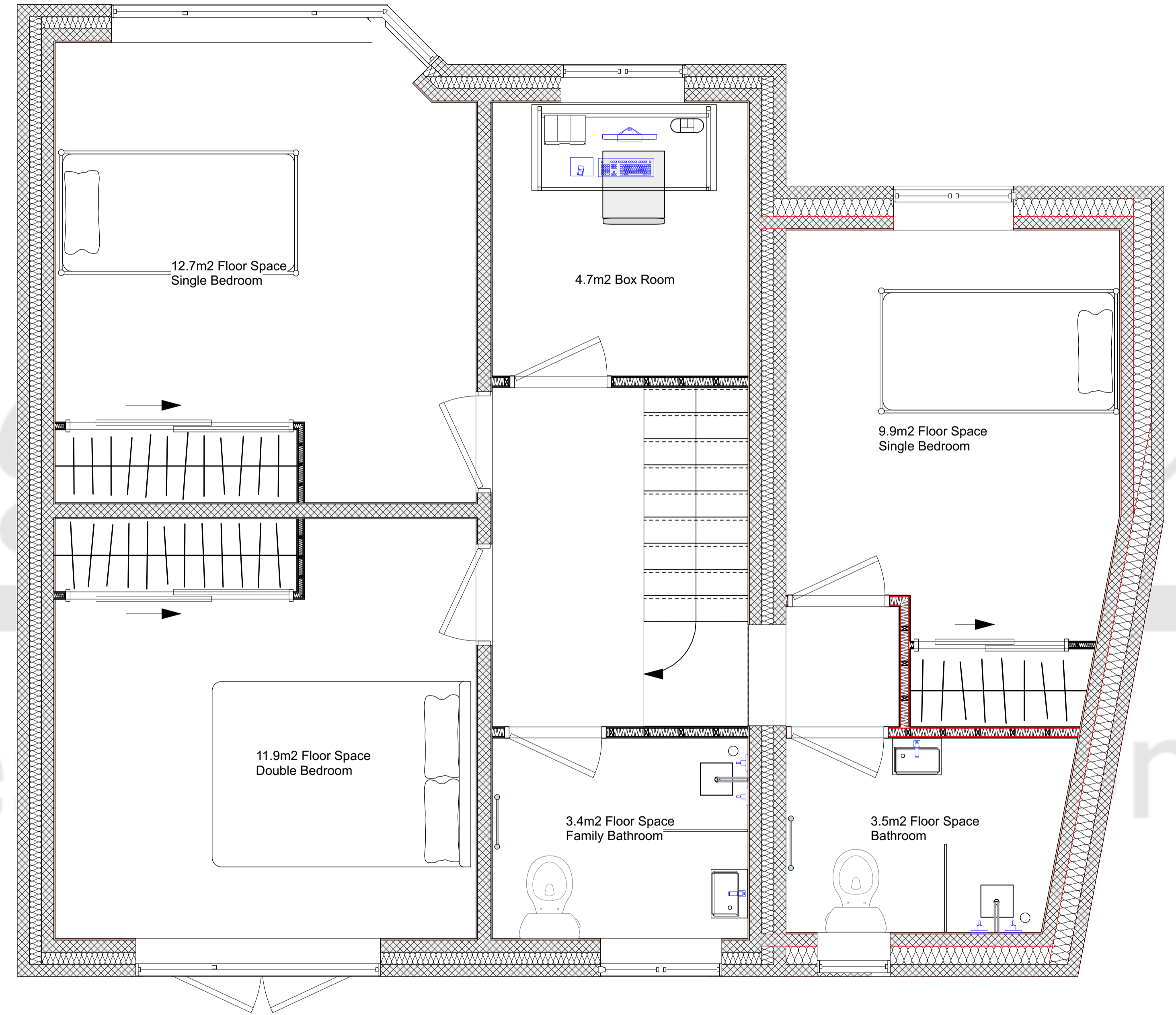

2 First Floor Plan
Scale: 1:25

Your Design Bristol
Architecture | Design | Visualisation

605 Fishponds Road, Fishponds, Bristol, BS16 3AA.
studio@yourdesignbristol.co.uk ~ 0117 329 2727
© Your Design Bristol Ltd. All Rights Reserved

Client: Mr Snehal Parikh
Address: 142 Gloucester Road
Patchway
Bristol
BS34 5BP

Drawing: Proposed Plans Measured
Designed By: CH
Date: 01/12/2023
Cad File:
Status: For Comment
Scale: Labelled @A1

Project Description:
Two Storey Side Extension

Revisions:
A
B
C
D
E

NB
Author Retains Copyright.
Responsibility is not accepted for errors made by others in scaling from this drawing.
All dimensions, levels and angles to be checked on site by the contractor.
All boundaries are assumed and we accept no liability for boundary inaccuracy.
You are reminded of your responsibilities under the 'Party Wall etc. Act' 1996 where applicable.