

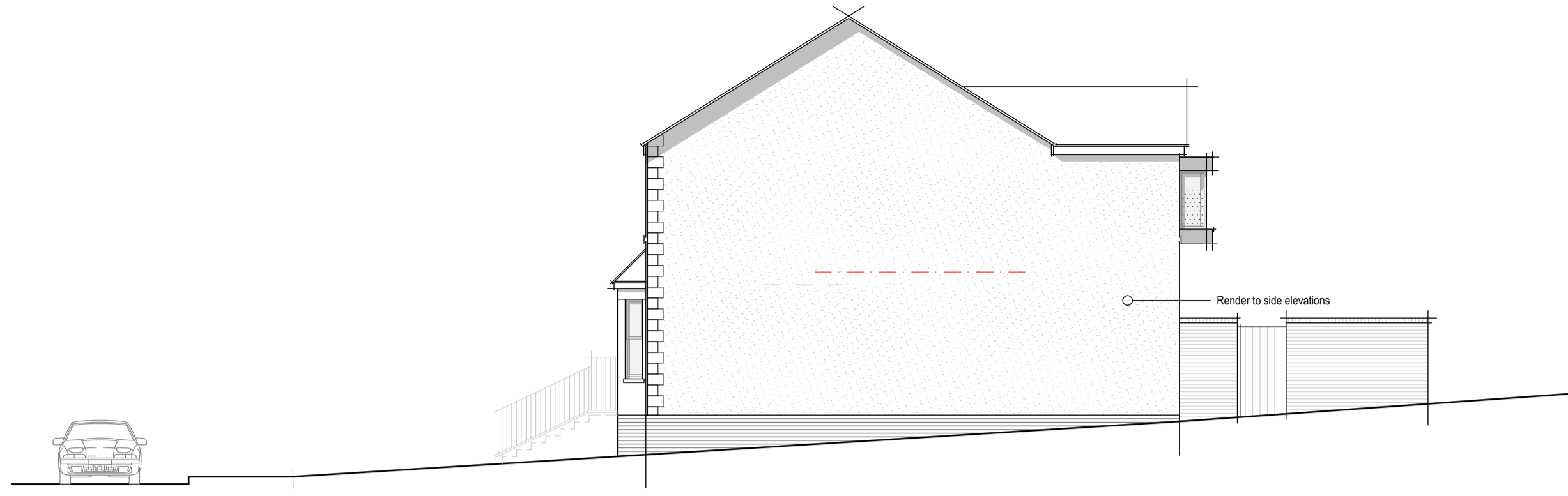

Front Elevation

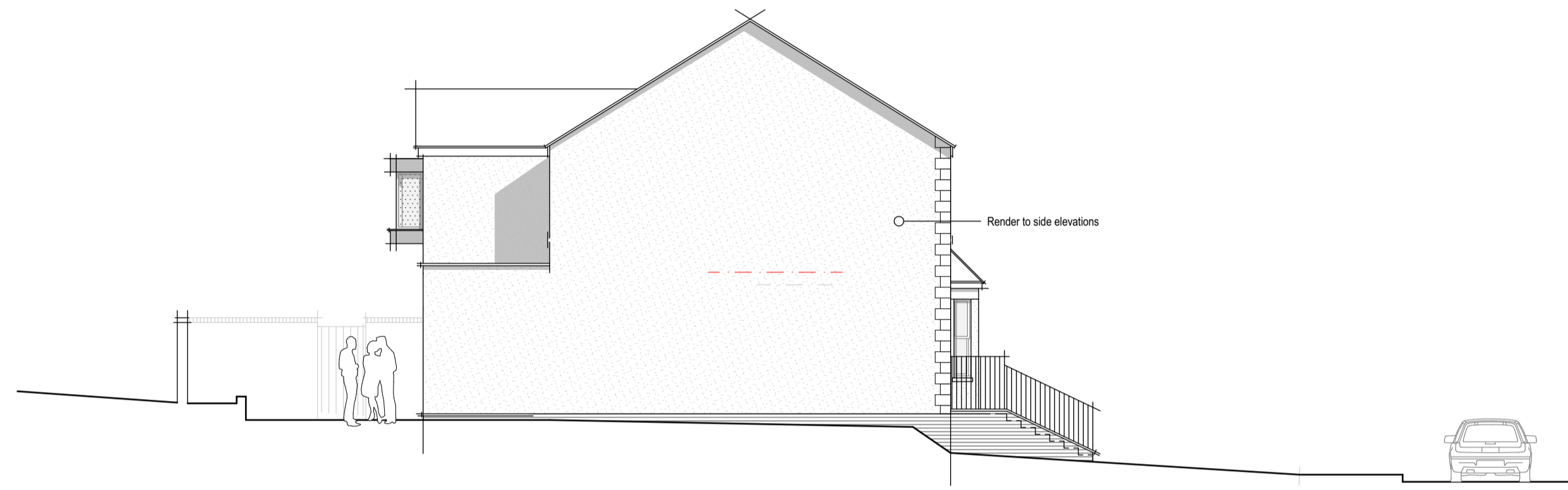

Side Elevation

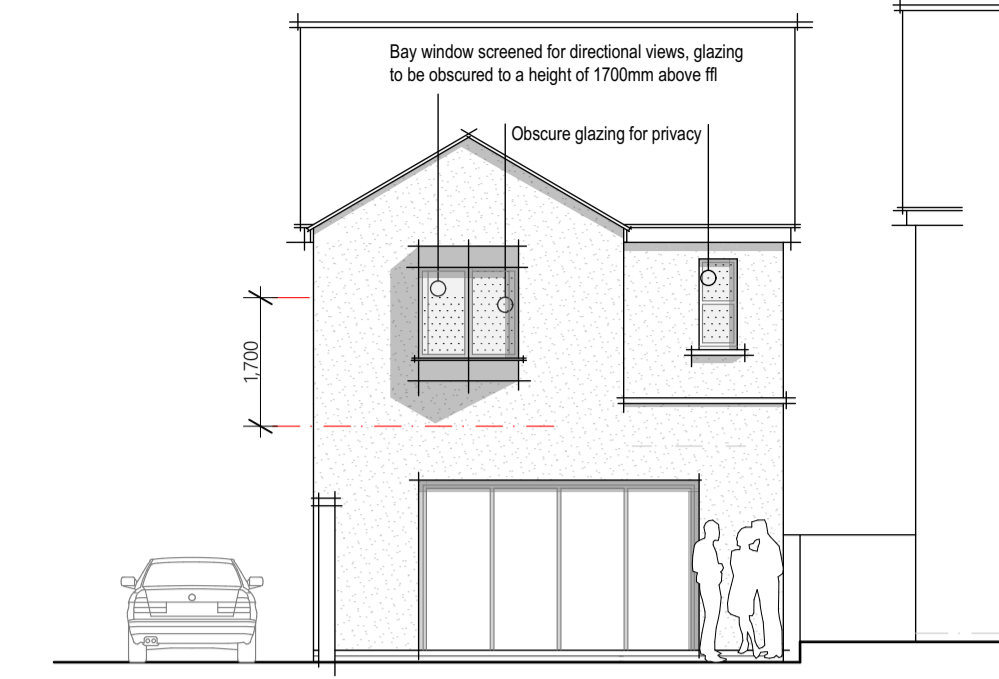

Side Elevation

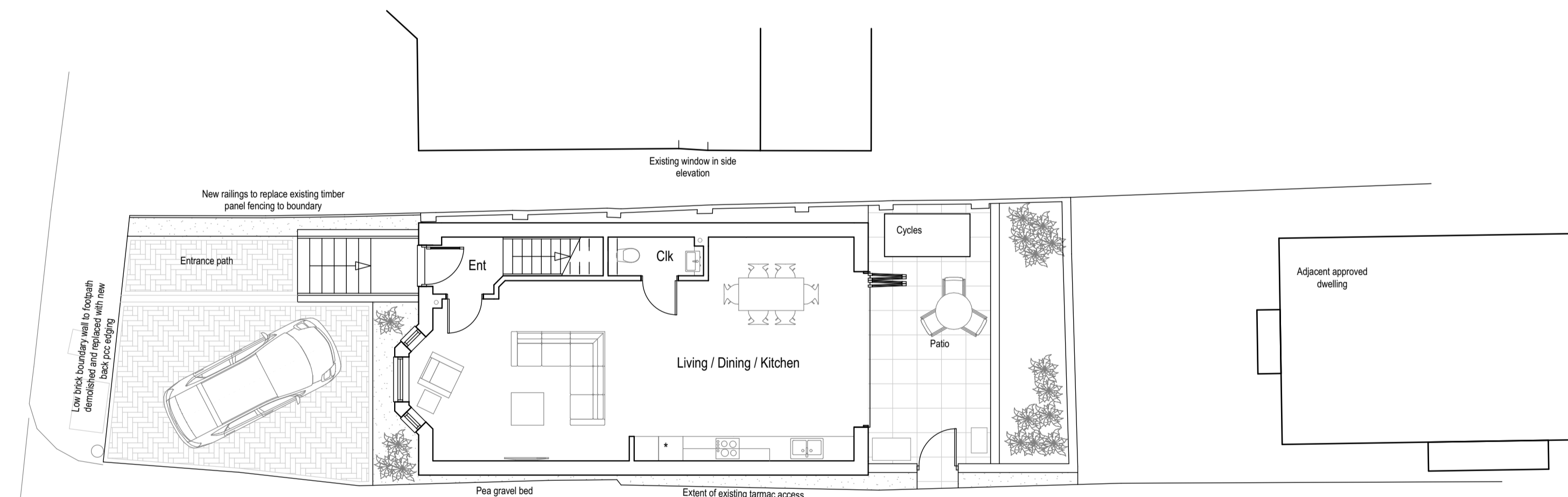

Ground Floor Plan

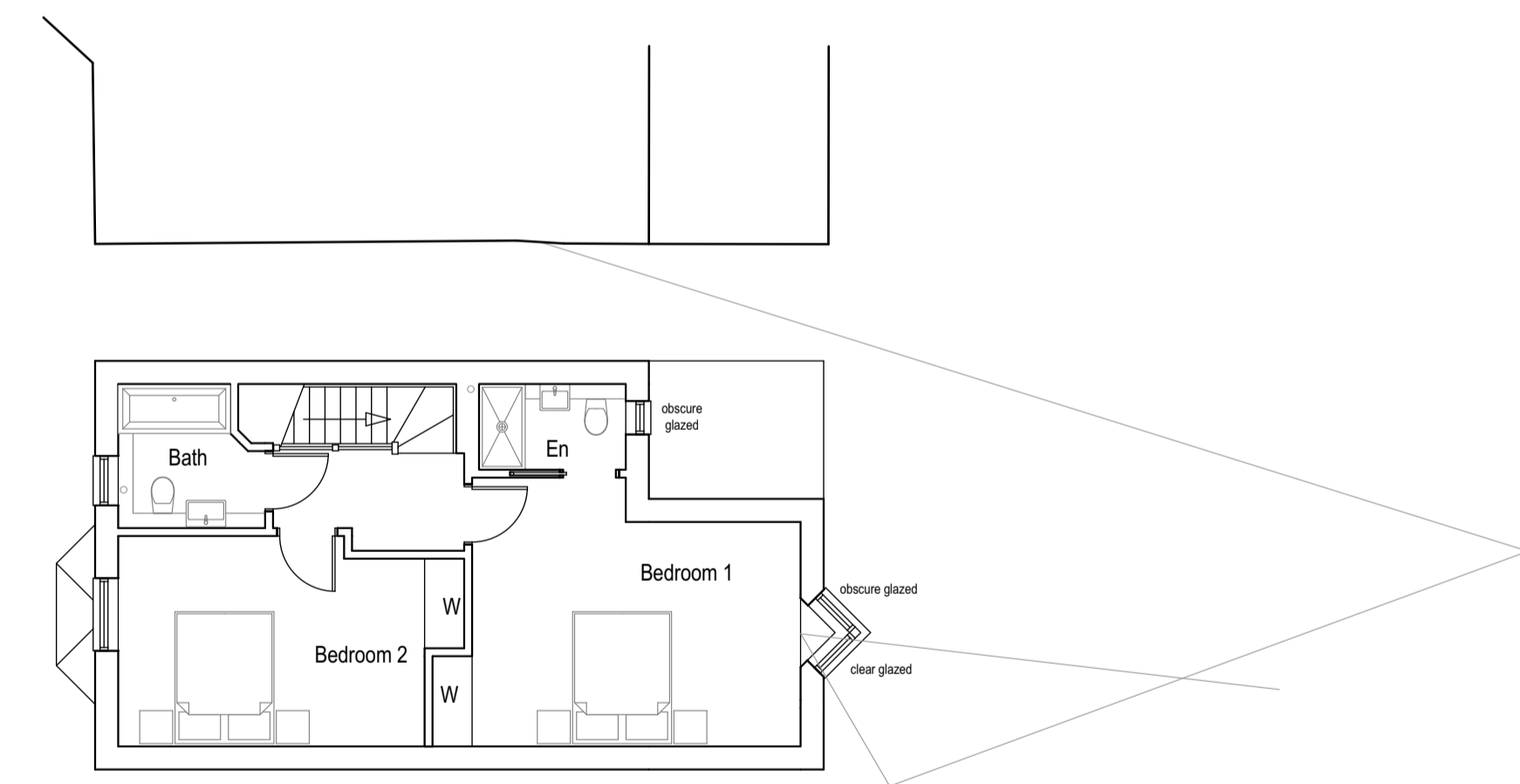

First Floor Plan

coombes : everitt architects limited  
 105-107 Bath Road  
 Cheltenham  
 Gloucestershire  
 GL53 7LE

- Preliminary
- Feasibility
- Planning
- Building Regulations
- Tender
- Construction issue
- As Built

1. This drawing and content is copyright © of coombes : everitt architects limited and should not be copied without their prior written consent.
2. Do not scale drawing. all dimensions to be checked on site prior to construction and any discrepancies reported to contract administrator.
3. Do not use this drawing for setting out unless drawing specifically indicates setting out points.
4. Engineering information is indicative only and should be taken from structural engineers design.

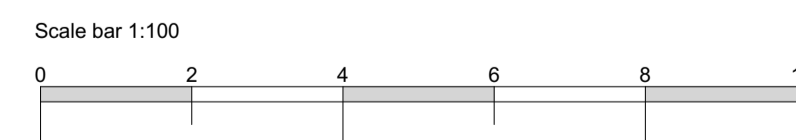

Rev A - Glazing to rear bay window obscured - 18.04.2021  
 Rev B - 12.12.23 - Side elevations amended to render, brick quoin detailing introduced to corners of building.  
 Rev C - 13.12.23 - All elevations amended to render with the exception of the frontage, brick quoin detailing to only front elevation corners.

Drawing title: Proposed House and Layout Plot  
 Adjacent 25 Hales Road

Client: Stratford Developments

Drawn by: GM Checked: JE

Project No: 21.20.018

Project: Land Adjacent 25 Hales Road, Cheltenham

Scale: 1:100 @ A1

Date: March 2023

Project / Drawing No: 21.20.018 PL104 Rev C