

# Notes

## GENERAL NOTES

THE CONTRACTOR IS ADVISED TO VISIT THE SITE PRIOR TO ALL LOCAL CONDITIONS & RESTRICTIONS LIKELY TO AFFECT THE EXECUTION OF THE WORKS. NO CLAIMS ARISING FROM FAILURE TO DO SO WILL BE CONSIDERED.

THIS DRAWING IS TO BE READ IN CONJUNCTION WITH ALL OTHER DRAWINGS, SCHEDULES & SPECIFICATIONS RELATING TO THE PROJECT AND ANY DISCREPANCIES NOTIFIED TO THE CONTRACT ADMINISTRATOR IMMEDIATELY.

THE CONTRACTOR IS TO CHECK ALL DIMENSIONS ON SITE PRIOR TO COMMENCING WORKS OR ORDERING ANY MATERIALS. DO NOT SCALE OFF DRAWINGS.

ALL WORKMANSHIP AND MATERIALS TO COMPLY WITH BUILDING REGULATIONS, BRITISH STANDARDS, CODES OF PRACTICE, MANUFACTURERS INSTRUCTIONS, AGREEMENT CERTIFICATES ETC. ALL MATERIALS SHALL BE SUITABLE FOR PURPOSE.

THE CONTRACTOR IS TO MAKE GOOD ALL

- THE CONTRACTOR TO CHECK AND VERIFY ALL BUILDING AND SITE DIMENSIONS, LEVELS AND SEWER INVERT LEVELS AT CONNECTION POINTS BEFORE WORK COMMENCES. THIS DRAWING MUST BE READ WITH AND CHECKED AGAINST ANY STRUCTURAL OR SPECIALIST DRAWINGS PROVIDED.
- THE CONTRACTOR IS TO COMPLY IN ALL ASPECTS WITH THE CURRENT BUILDING REGULATIONS WHETHER OR NOT SPECIFICALLY STATED ON THESE DRAWINGS.
- NO DIMENSIONS ARE TO BE SCALED FROM THIS DRAWING. ALL DIMENSIONS TO BE CHECKED BEFORE WORK COMMENCES AND ANY DISCREPANCY TO BE REPORTED TO CLIENT.
- ALL WORKS TO COMPLY WITH THE WORKMANSHIP CLAUSES IN BS8000 SERIES AND TO BE IN FULL COMPLIANCE WITH BUILDING REGULATIONS.
- CONTRACTOR IS TO NOTIFY BUILDING CONTROL AT THE APPROPRIATE STAGES IN CONSTRUCTION - NECESSARY FOR THEM TO DETERMINE THE WORKS STATUTORY COMPLIANCE.

WORKS DISTURBED.

THE CONTRACTOR TO COMPLY WITH CDM REGULATIONS AND HEALTH AND SAFETY REQUIREMENTS WHERE APPROPRIATE.

## Text Key

- Proposed Render to Match Existing
- Proposed Tiles to Match Existing Roof Covering
- Proposed White PVCu Double Glazed Windows
- Proposed White PVCu Obscured Double Glazed Windows
- Proposed Velux PVCu Roof Light
- Aluminium / PVC Anthracite External Door
- GRP Flat Roof - Anthracite top cop finish or RUBBER EDPM tbc
- Composite Double Glazed doors
- Feather Edge Treated Timber Fence
- Crystal Anthracite Aluminium Skylight Roof Lantern With White Interior - 2500mm x 1500mm

Rev	Description	Date	Dr by	App by
original by		date created		approved by
NK		11/19/23	NK	NK



0161 818 4727  
www.NKARCHITECTURAL.co.uk  
19 HEXAGON CLOSE, MANCHESTER, M19 1BN

client name  
**K LAINTON**

project  
**26 Mottram Old Road, Stalybridge, SK15 2TF**

drawing  
**PROPOSED ELEVATIONS AND 3D VISUALS**

computer file C:\Users\TRADE\Documents\NK\26 Mottram Old Road, Stalybridge, SK15 2TF\26 Mottram Old Road, Stalybridge, SK15 2TF.rvt	plot date
project number <b>2023.0042.2247</b>	scale <b>1 : 50 @A1</b>
drawing number <b>A103</b>	rev <b>BUILDING REGS</b>

This drawing is to be read in conjunction with all related drawings. All dimensions must be checked and verified on site before commencing any work or producing shop drawings. The originator should be notified immediately of any discrepancy. This drawing is copyright and remains the property of NK Architectural.



5 3D View 20

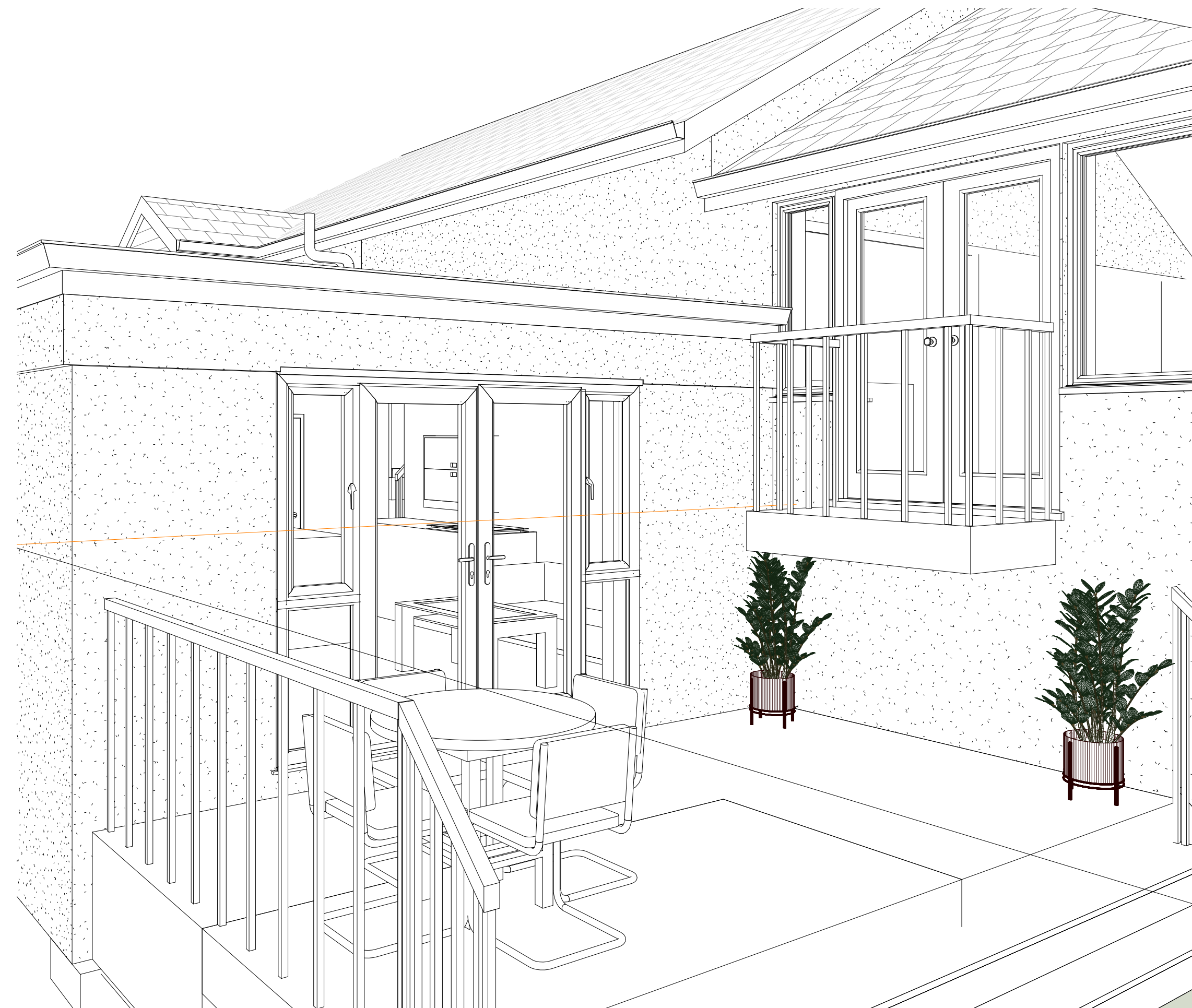

4 3D View 21

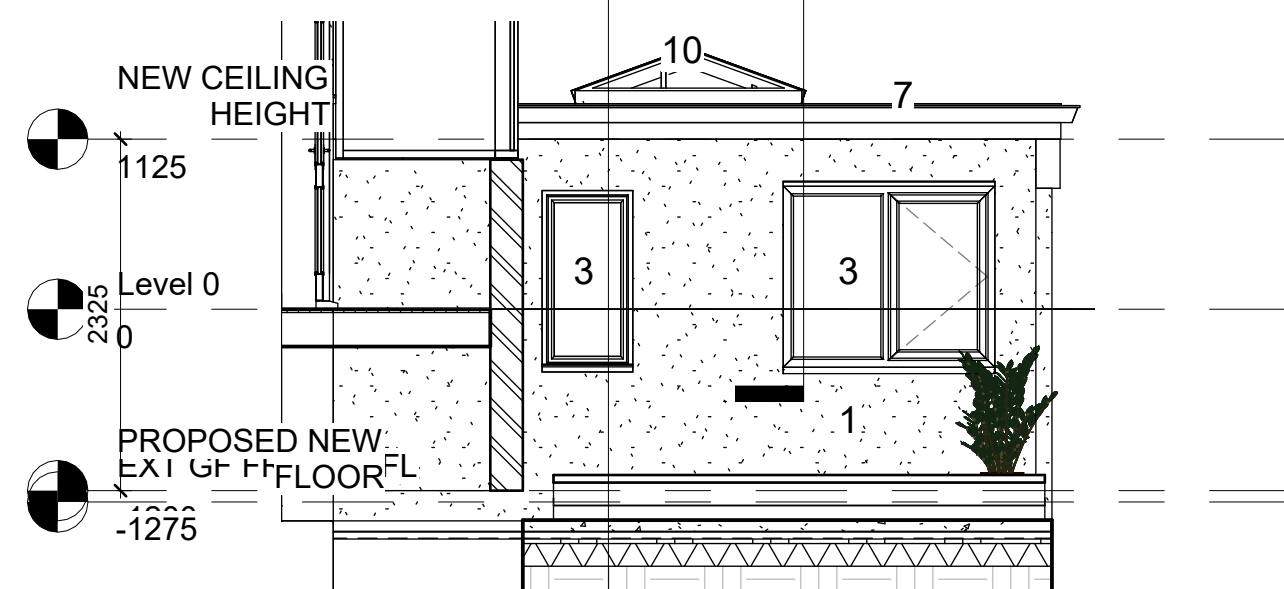

1 Elevation 1 - a  
1 : 50

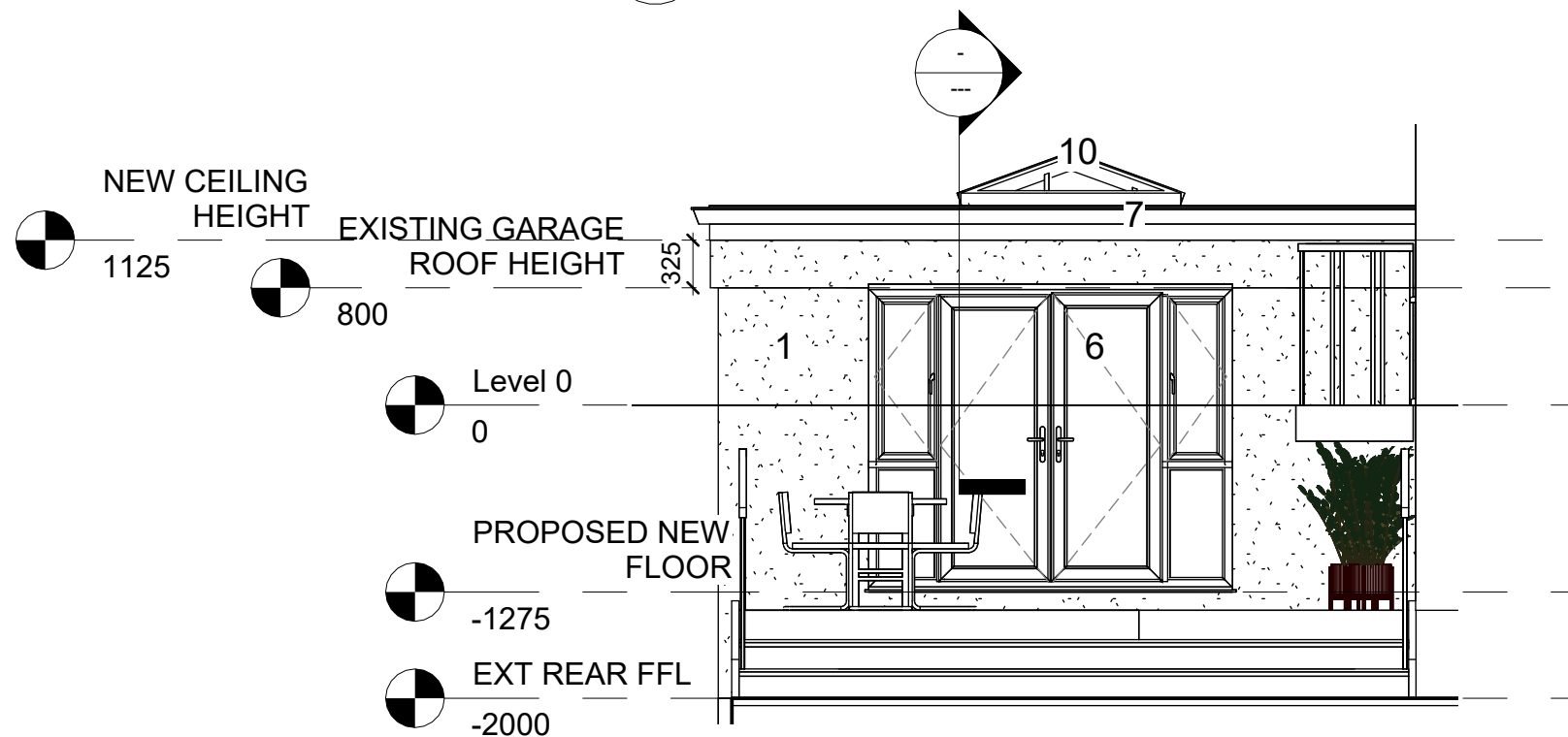

2 Elevation 2 - a  
1 : 50

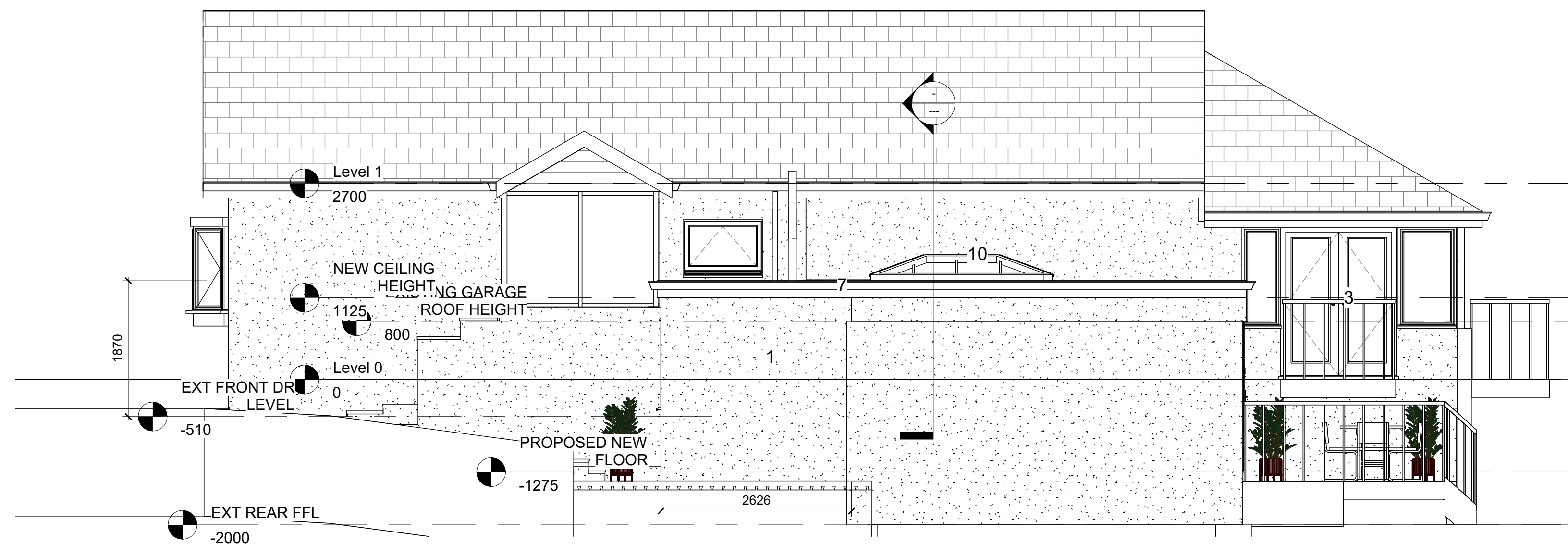

3 Elevation 3 - a  
1 : 50