

REV.	REVISION NOTE	DATE	BY
A	Stage 3_Issued for Coordination	23/06/15	MM
B	Stage 3_Issued for Cost Plan	04/08/23	JK
C	PLANNING ISSUE	14/12/23	JK

Survey Level 12- Top
Ridge Level - 120800
120800

Survey Level 10 - Eaves -
114500

Survey Level 8 - North
Wing Third - 102110
112110

Survey Level 5 - West
Wing First - 107500
107500

Survey Level 2 - Ground -
102600
102600

Survey Level 1 - Basement
98900
98900

note: refer to M&E engineers' drawing

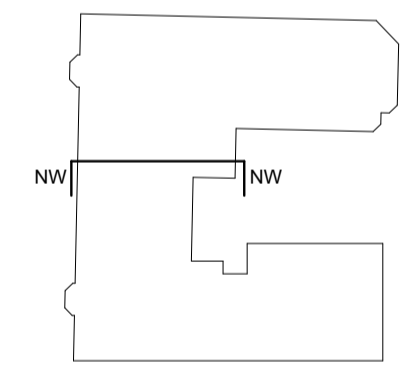

NOTES -
DO NOT SCALE FROM DRAWING
ALL DIMENSIONS TO BE CHECKED ON SITE PRIOR TO THE START OF ANY WORK AND ANY DISCREPANCIES NOTIFIED IN WRITING.
REFER TO ENGINEERS' DRAWINGS FOR ALL STRUCTURAL, HEATING, LIGHTING, POWER, EXTERNAL AND UNDERGROUND DRAINAGE AND VENTILATION INFORMATION.
ALL BUILDING WORKS TO COMPLY IN ALL RESPECTS TO CURRENT BUILDING STANDARDS FOR COUNTRY IN WHICH SITE IS LOCATED.

PLANNING

CLIENT -
Collective Architecture

PROJECT -
Kildonan Street

DRAWING -
Proposed WW1

DATE	BY	SCALE
APRIL 2022	JK	As indicated @ A1

JOB NO.	CHKD.	DRWG NO.	REV.
20240	MM	SE_203	C

COLLECTIVE ARCHITECTURE

MERCAT BUILDING, 25 GALLOWGATE, GLASGOW, G1 5AB
TELEPHONE +44(0)141 552 3001 FAX +44(0)141 552 3888

24 AINSLIE PLACE, EDINBURGH, EH3 6AJ
TELEPHONE +44 (0)131 516 2270

EMAIL INFO@COLLECTIVEARCHITECTURE.CO.UK
WWW.COLLECTIVEARCHITECTURE.CO.UK

Proposed West Wing
1 : 50

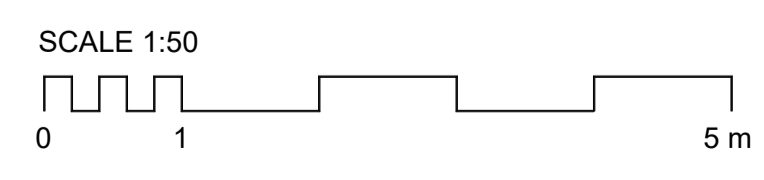

C:\Users\Nina Moisan\Documents\20240 - Kildonan Street_Building-Central_n moisan.rvt