

Section DD'
1:100

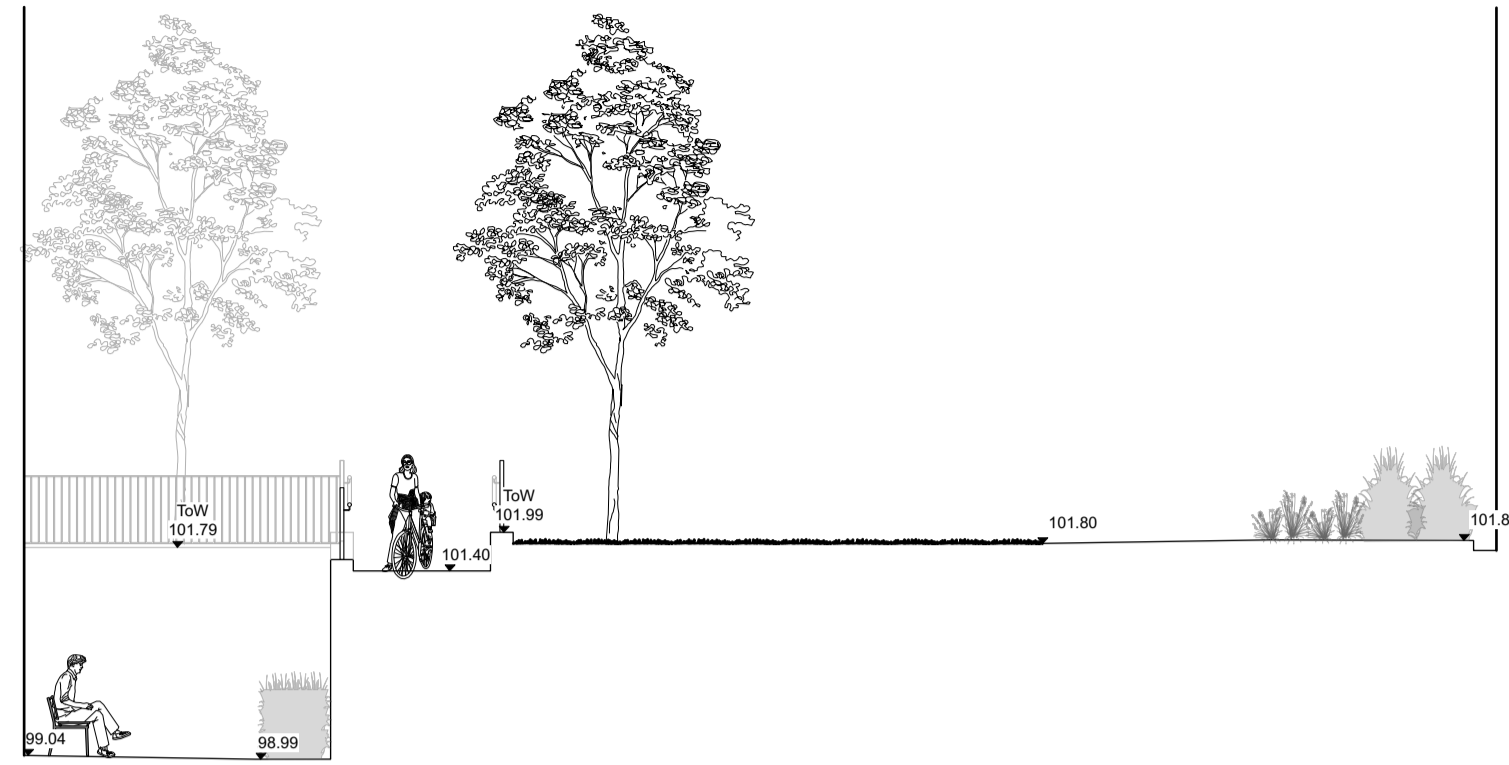

Elevation EE'
1:100

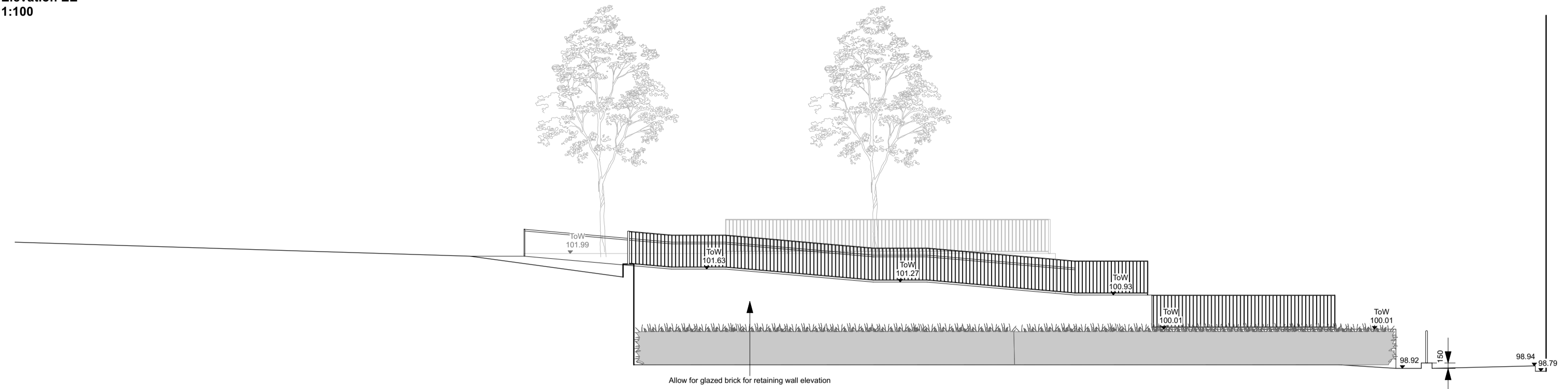

Section CC
1:100

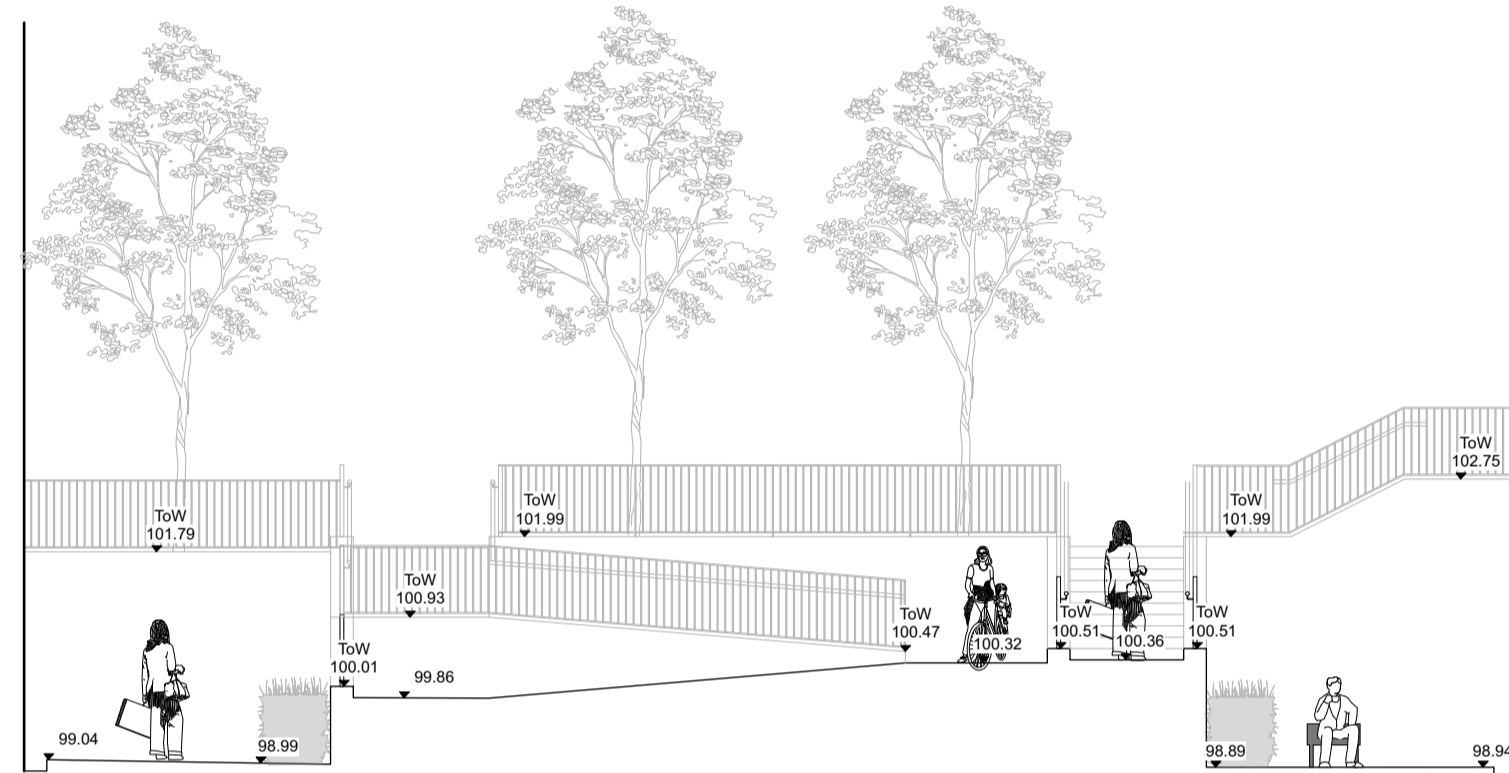

Section AA'
1:100

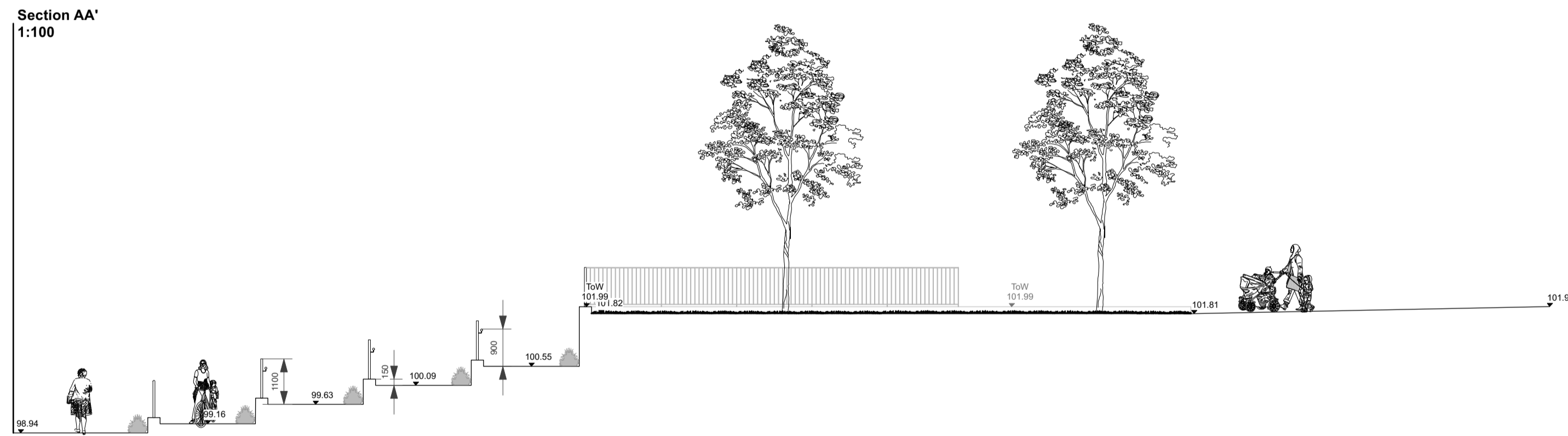

Section BB'
1:100

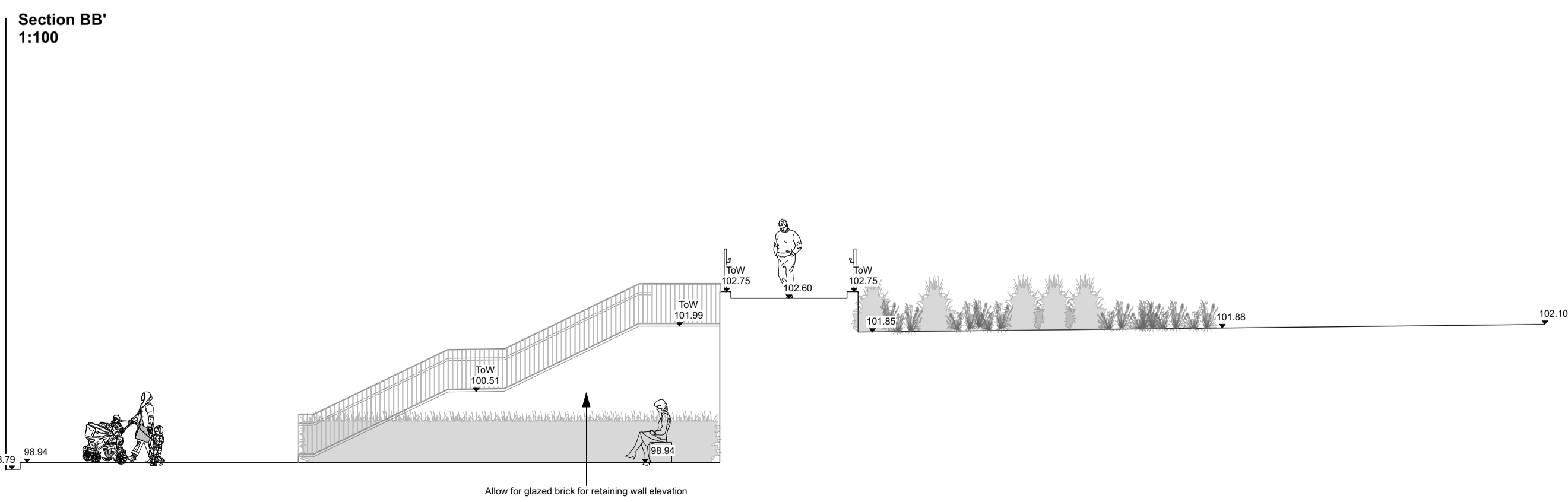

Plan
1:150

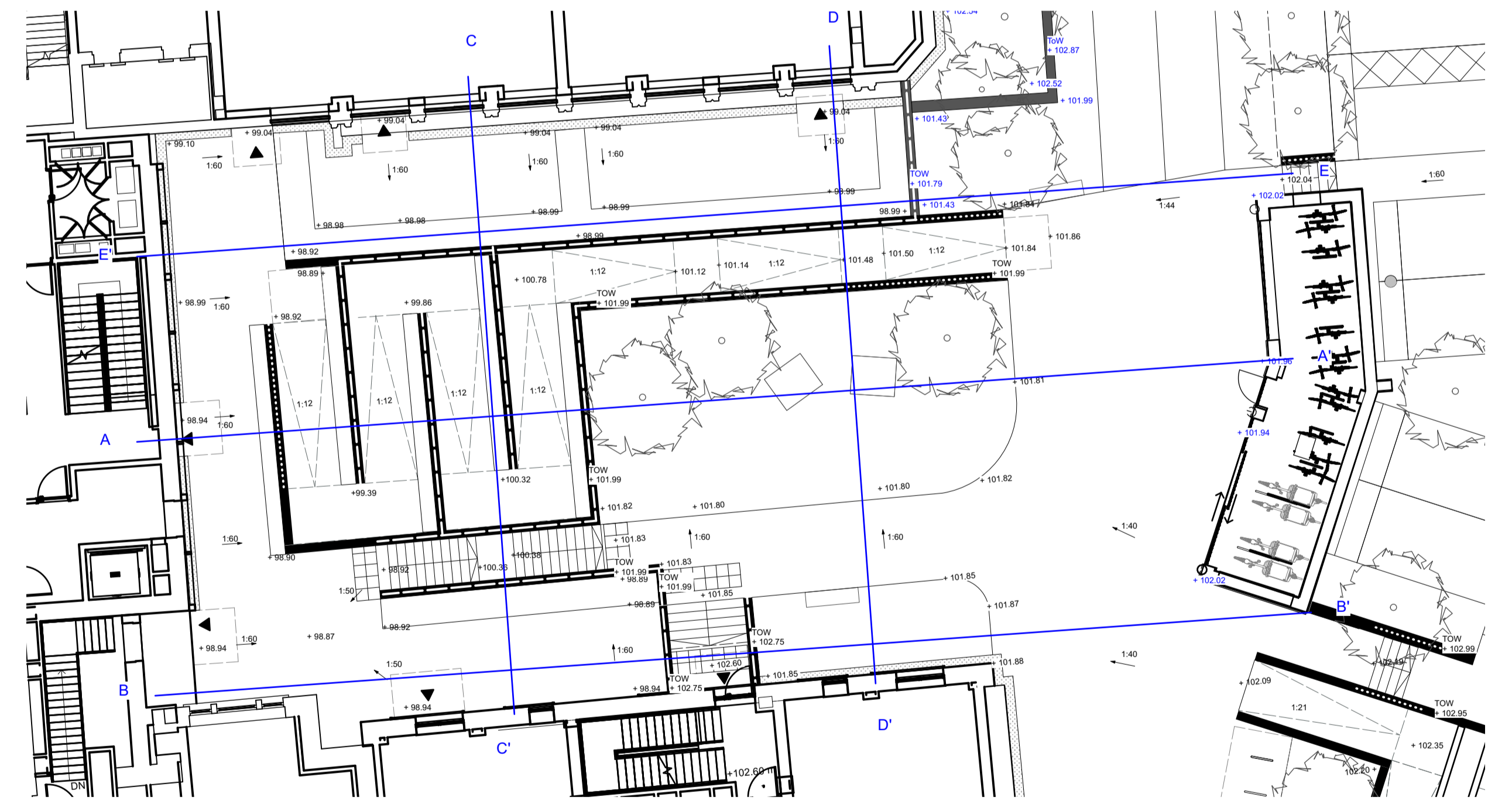

- Existing brick wall with concrete cope to be retained; Allow for repair works
- Proposed walls/ retaining walls
Material: Brick - as per architects specification
Allow for special brick coping
Height: varies, refer to drawing 2305.L.G(92)004
with 0.95m steel balustrade/ fencing - incl handrail at ramp & steps installed to top of wall with 0.9m height handrail at ramp & steps installed on top of wall
- Proposed mild steel balustrades/ fencing with integrated handrail
on top of retaining walls; Height: 0.95m
Finish: hot-dipped galvanised and powder-coated
Colour: tbc
- Proposed mild steel handrail
on top of retaining walls; Height: 0.9m
Finish: hot-dipped galvanised and powder-coated
Colour: tbc

revision date notes

Kildonan Street

Client: North Lanarkshire Council

Drawing title: Courtyard Retaining Walls:
Sections & Elevations

Drawing nr 2305.L.G(92)004-PL

Rev:

1:100/ 150 @A1

04.12.23

Planning Submission

1. Do not scale from drawings. Request from Landscape Architect any dimensions not provided.
2. All dimensions to be checked on site prior to starting work.
3. Any discrepancies to be reported to Landscape Architect.
4. Drawings to be read in conjunction with architect, structural engineer's and consultant's drawings, specifications and schedules.

UrbanPioneers
Landscape Architects
mail@urbanpioneers.co.uk
www.urbanpioneers.co.uk

scale 1:100

