

SCALE 1:25

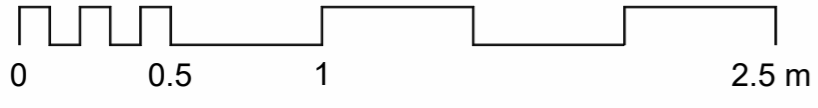

EL_Courtyard_South -Detail
1 : 25

REV.	REVISION NOTE	DATE	BY
A	PLANNING ISSUE	14/12/23	JK

External Materials & Details	
Notes	
1 Existing brick - texture and tonally varied	10 PPC metal signage - RAL 3012
2 Existing stone - red sandstone	11 Entrance door - RAL 3012
3 Proposed replaced windows - aluclad timber windows RAL 3012 with matching mastic sealant	12 Existing door - kept in place, sealed and repainted same colour
4 Aluminium rainscreen cladding system RAL 3012	13 Proposed brick - textured and tonally varied, pink/red multi-stock facing brick with colour matched mortar
5 Slate roof - made good or re-slatted	14 Existing perforated metal window protection - cleaned, sealed and painted RAL 3012
6 Existing balustrade - retained, stripped, primed and repainted RAL 3012	15 Curtain walling - RAL 3012
7 New rain water goods - metal rain water goods RAL 1bc	16 Aluminium rainscreen cladding system, perforated, RAL 3012
8 Existing rain water goods made good and repainted - RAL 1bc	17 Replaced rooflights RAL matching the roof slate
9 PPC metal louvers - RAL 3012	18 Coit louvers for ventilation shaft, colour to match roof slate.

External Materials & Details	
Notes	

PLANNING

NOTES -

DO NOT SCALE FROM DRAWING

ALL DIMENSIONS TO BE CHECKED ON SITE PRIOR TO THE START OF ANY WORK AND ANY DISCREPANCIES NOTIFIED IN WRITING.

REFER TO ENGINEERS' DRAWINGS FOR ALL STRUCTURAL, HEATING, LIGHTING, POWER, EXTERNAL AND UNDERGROUND DRAINAGE AND VENTILATION INFORMATION

ALL BUILDING WORKS TO COMPLY IN ALL RESPECTS TO CURRENT BUILDING STANDARDS FOR COUNTRY IN WHICH SITE IS LOCATED.

CLIENT - Collective Architecture			
PROJECT - Kildonan Street			
DRAWING - Proposed Elevation_Detail			
DATE	BY	SCALE	
AUG 2023	JK	1 : 25 @ A1	
JOB NO.	CHKD.	DRWG NO.	REV.
20240	MM	EL_107	A

COLLECTIVE ARCHITECTURE

MERCAT BUILDING, 26 GALLOWGATE, GLASGOW, G1 5AB
TELEPHONE +44(0)141 552 3001 FAX +44(0)141 552 3888

24 AINSLIE PLACE, EDINBURGH, EH3 6AJ
TELEPHONE +44 (0)131 516 2270

EMAIL INFO@COLLECTIVEARCHITECTURE.CO.UK
WWW.COLLECTIVEARCHITECTURE.CO.UK

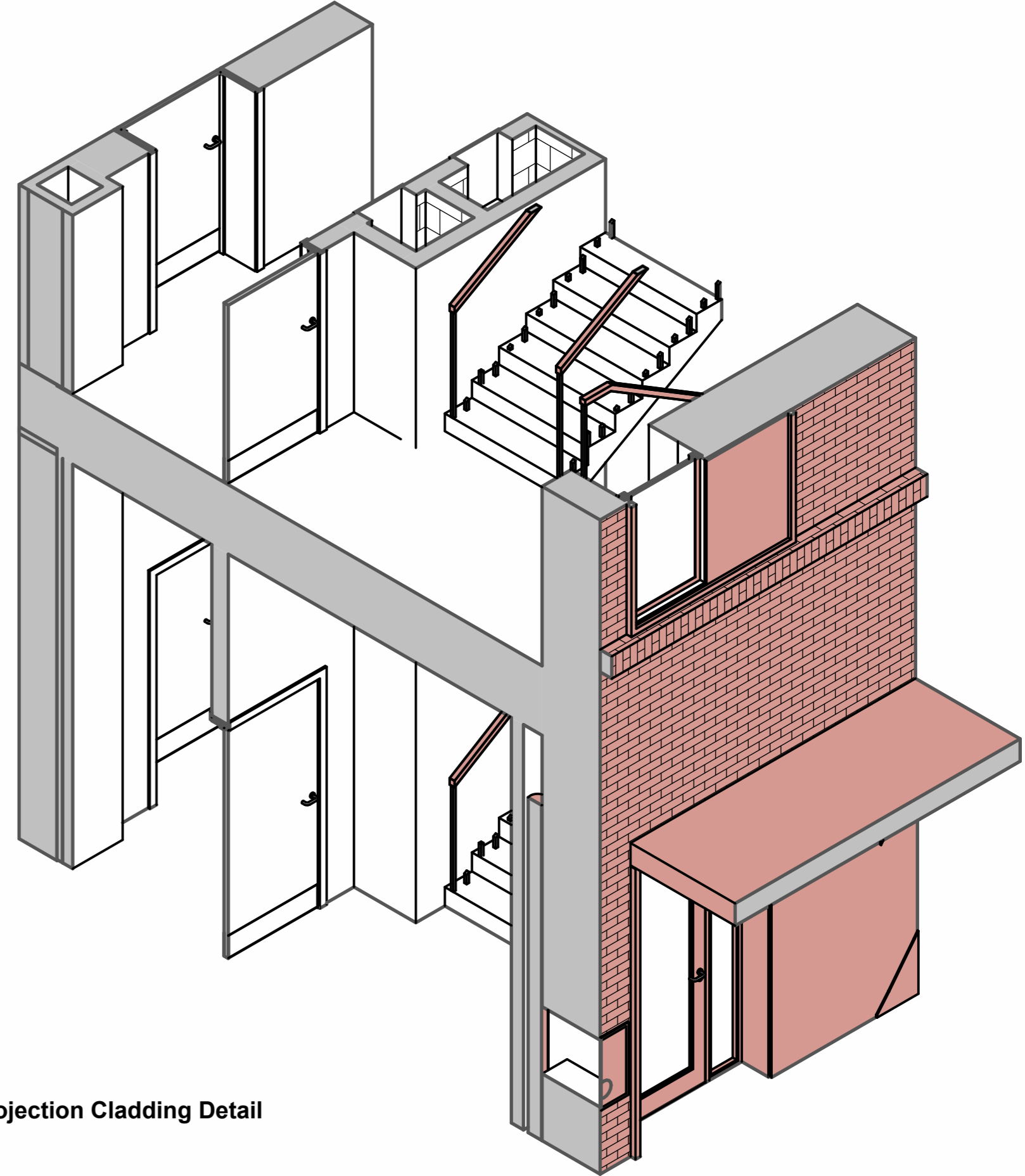

Axo Projection Cladding Detail
NTS

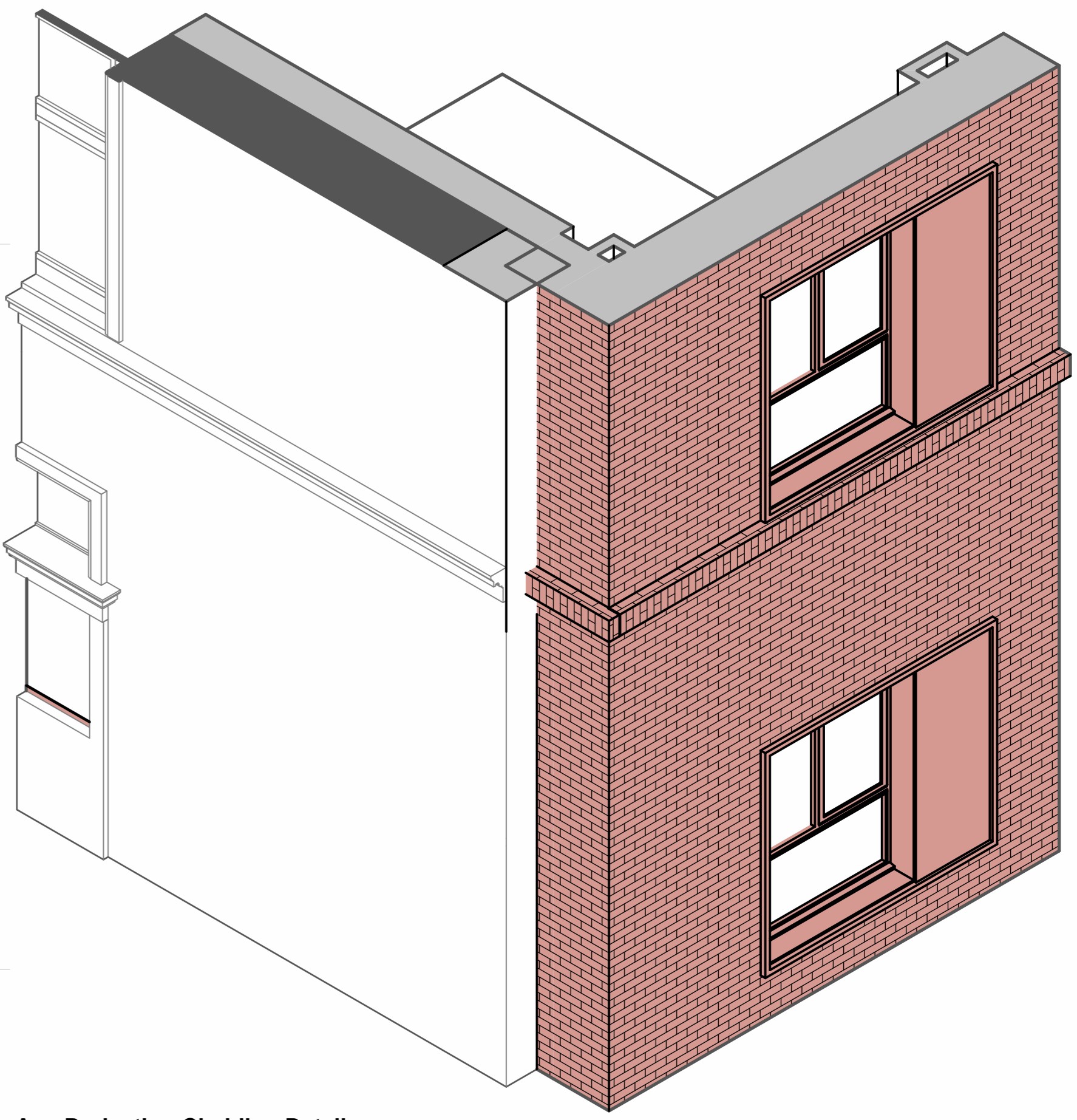

Axo Projection Cladding Detail
NTS

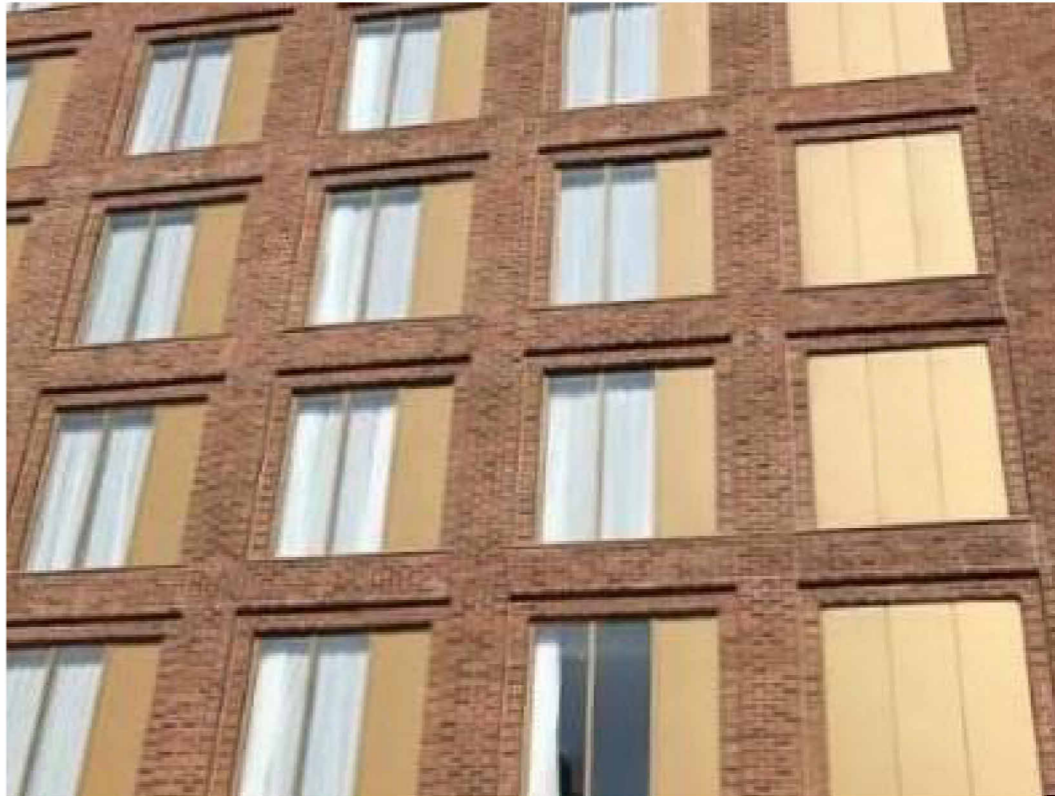

Hampton by Hilton - Anvil Cladding used around openings
(REFERENCE)

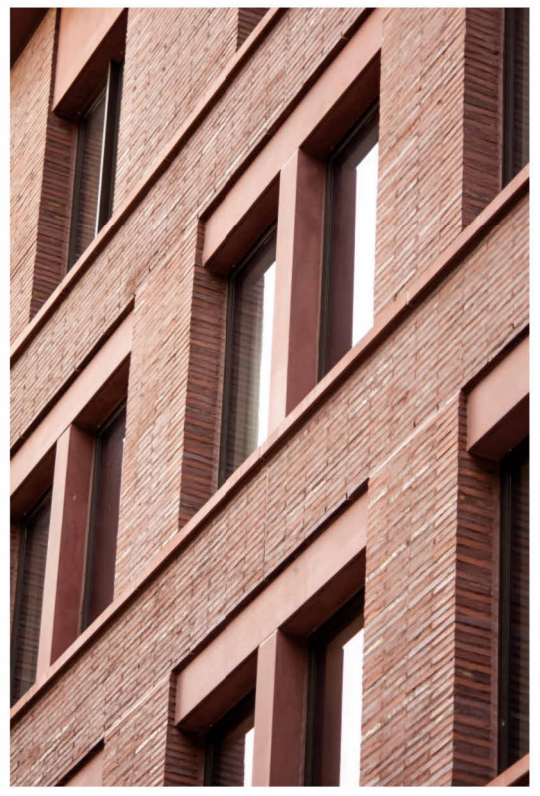

(REFERENCE)