

| REV. | REVISION NOTE | DATE | BY |
|------|------------------------------|----------|----|
| A | Stage 3_Issued for Cost Plan | 04/08/23 | JK |
| B | PLANNING ISSUE | 14/12/23 | JK |

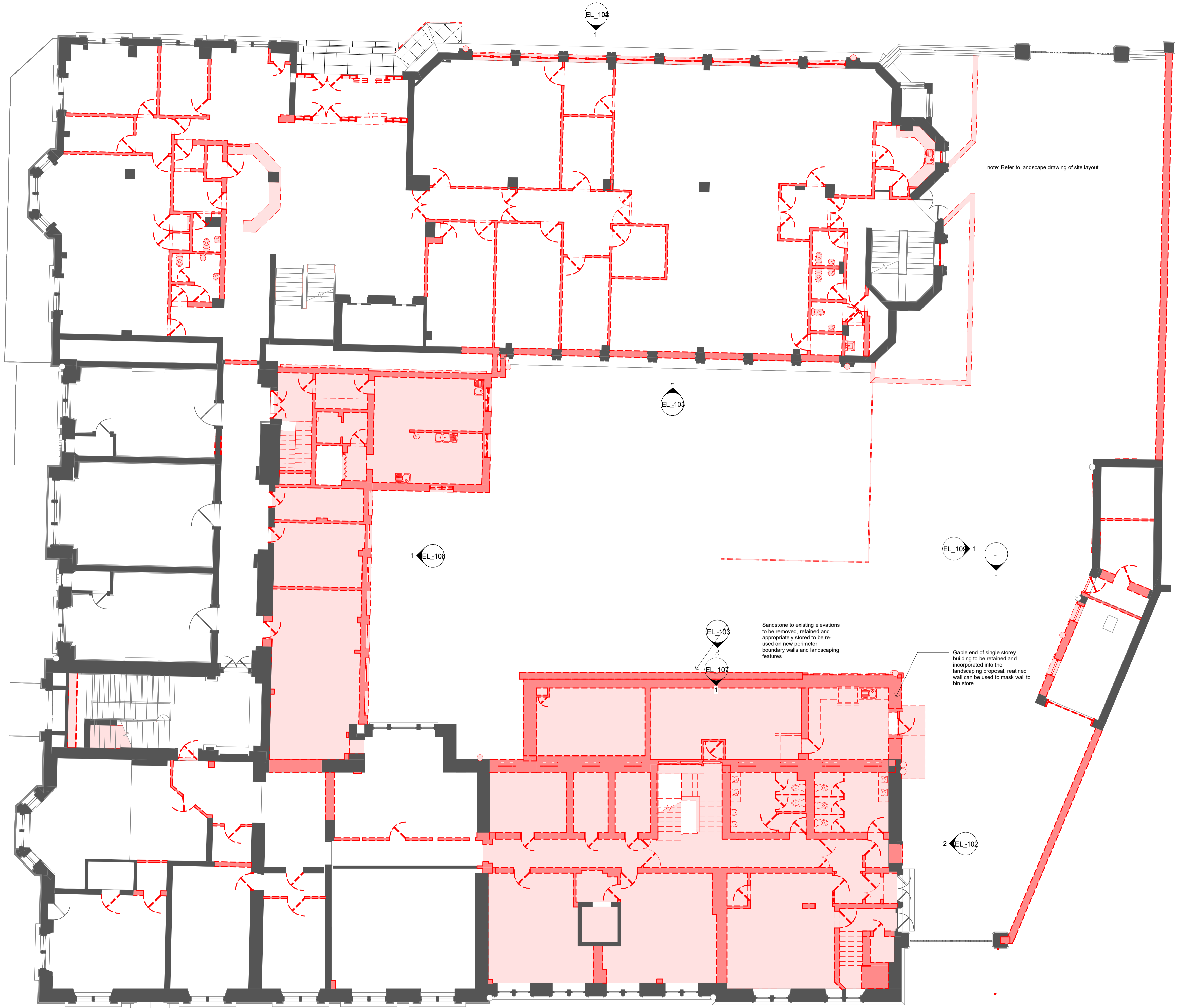

General Notes:

Refer to Structural engineer for Risk Assessment, Suggested Method Statement and confirmation of areas to be removed. Contractor to agree Method Statements with Sr Eng and submit to Client, Design Team and CDM Co-ordinator prior to starting work to relevant areas.

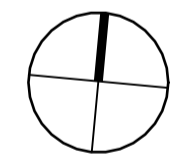

NOTES:

DO NOT SCALE FROM DRAWING
ALL DIMENSIONS TO BE CHECKED ON SITE PRIOR TO THE START OF ANY WORK AND ANY DISCREPANCIES NOTIFIED IN WRITING.

REFER TO ENGINEERS' DRAWINGS FOR ALL STRUCTURAL, HEATING, LIGHTING, POWER, EXTERNAL AND UNDERGROUND DRAINAGE AND VENTILATION INFORMATION

ALL BUILDING WORKS TO COMPLY IN ALL RESPECTS TO CURRENT BUILDING STANDARDS FOR COUNTRY IN WHICH SITE IS LOCATED.

PLANNING

CLIENT:
Collective Architecture

PROJECT:
Kildonan Street

DRAWING:
Demolition_Ground Floor Plan

| DATE | BY | SCALE |
|----------|----|------------|
| OCT 2021 | MM | 1:100 @ A1 |
| 20240 | - | DM_01 |

COLLECTIVE ARCHITECTURE

MERCAT BUILDING, 26 GALLOWGATE, GLASGOW, G1 5AB
TELEPHONE +44(0)141 552 3001 FAX +44(0)141 552 3888

24 AINSLIE PLACE, EDINBURGH, EH3 6AJ
TELEPHONE +44 (0)131 516 2270

EMAIL INFO@COLLECTIVEARCHITECTURE.CO.UK
WWW.COLLECTIVEARCHITECTURE.CO.UK

DM_00_Ground Floor Plan
1:100

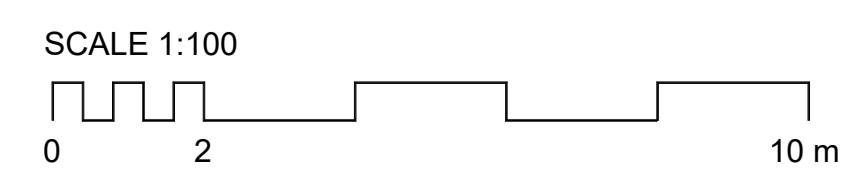

C:\Users\Nontia Karablikova\Documents\20240 - Kildonan Street_Building-Central_karablikova.rvt