

REV.	REVISION NOTE	DATE	BY
A	Stage 3_Issued for Coordination	23/06/15	MM
B	Stage 3_Issued for Cost Plan	04/08/23	JK
C	PLANNING ISSUE	14/12/23	JK

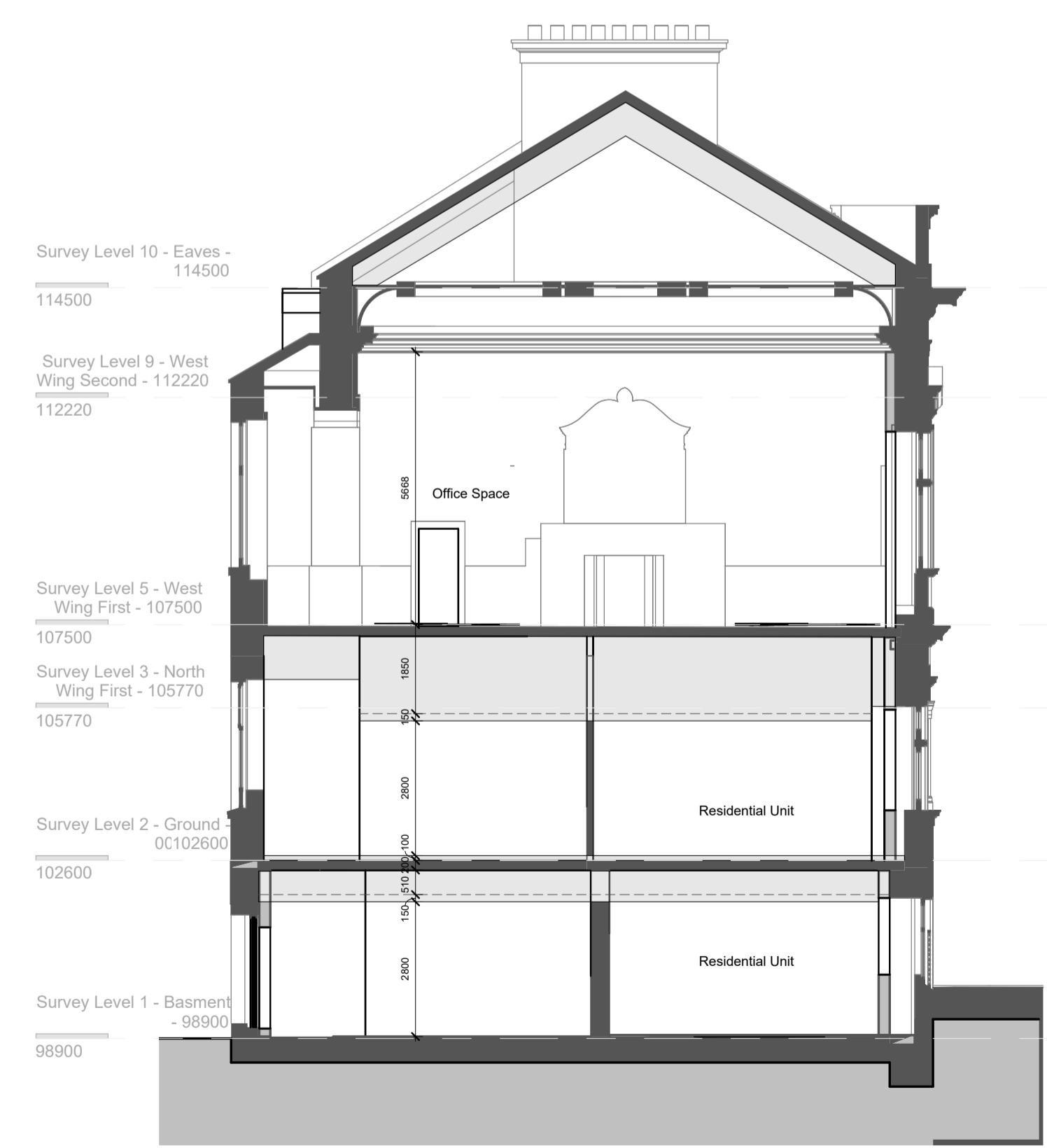

Section GG
1 : 100



Section HH - Proposed
1 : 100

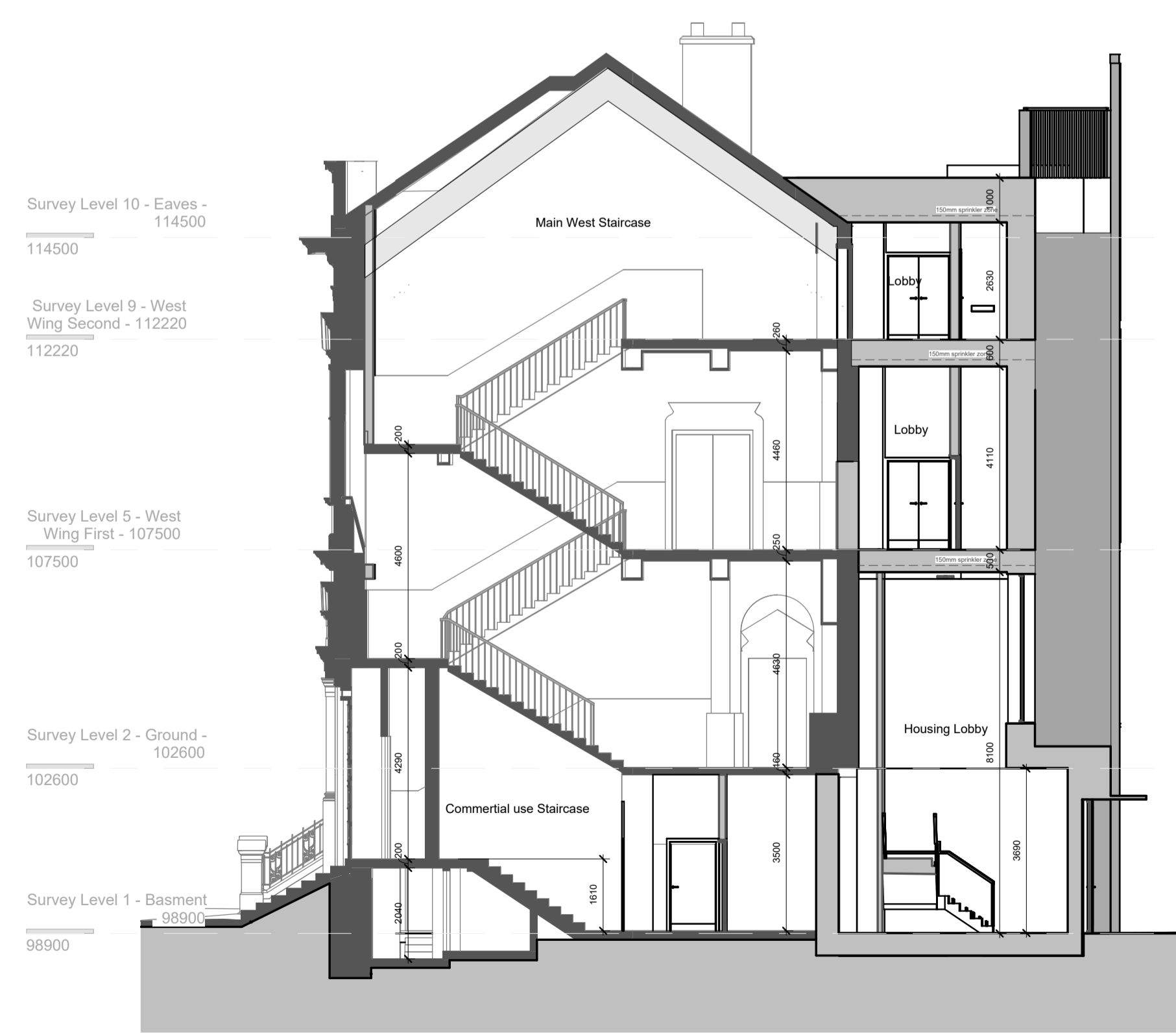

Section II - Proposed
1 : 100

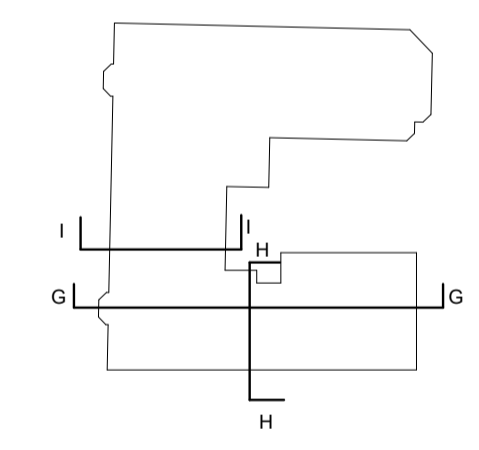

NOTES
DO NOT SCALE FROM DRAWING
ALL DIMENSIONS TO BE CHECKED ON SITE PRIOR TO THE START OF ANY WORK AND ANY DISCREPANCIES NOTIFIED IN WRITING.
REFER TO ENGINEERS' DRAWINGS FOR ALL STRUCTURAL, HEATING, LIGHTING, POWER, EXTERNAL AND UNDERGROUND DRAINAGE AND VENTILATION INFORMATION.
ALL BUILDING WORKS TO COMPLY IN ALL RESPECTS TO CURRENT BUILDING STANDARDS FOR COUNTRY IN WHICH SITE IS LOCATED.

PLANNING

CLIENT -
Collective Architecture

PROJECT -
Kildonan Street

DRAWING -
Proposed Sections 3

DATE	BY	SCALE
DEC 2021	MM	As indicated @ A1

JOB NO.	CHKD.	DRWG NO.	REV.
20240	-	SE_103	C

COLLECTIVE ARCHITECTURE

MERCAT BUILDING, 25 GALLOWGATE, GLASGOW, G1 5AB
TELEPHONE +44(0)141 552 3001 FAX +44(0)141 552 3888

24 AINSLIE PLACE, EDINBURGH, EH3 6AJ
TELEPHONE +44 (0)131 516 2270

EMAIL info@collectivearchitecture.co.uk
[WWW.COLLECTIVEARCHITECTURE.CO.UK](http://www.collectivearchitecture.co.uk)

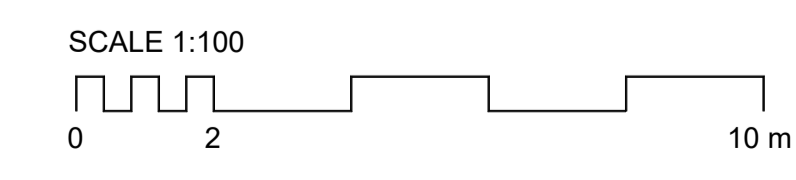

C:\Users\Nina Moisan\Documents\20240 - Kildonan Street_Building-Central_n.moisan.rvt