

LEGEND

C1, B1 - 203 UC 46

C2, B2 - 203 UC 46

C3, B3 - 203 UC 46

B3, B4 - 152 UC 23
(IN FLOOR ZONE)

B5, B6 - 150 x 90 x 24 PFC

C4 - TRIPLE / C24 47 x 147's

FFJ - C24 47 x 147 @ 400c/c
DOUBLE JOINTS BELOW
FIRST FLOOR PARTITIONS

TL2 - 3/C16 47 x 147's
NAILED TOGETHER

PROPOSED INSULATED
STUD (SHEATHED)
WALL TO INSIDE FACE
OF EXIST. BUILDING.
APPLICABLE TO CONFIRM

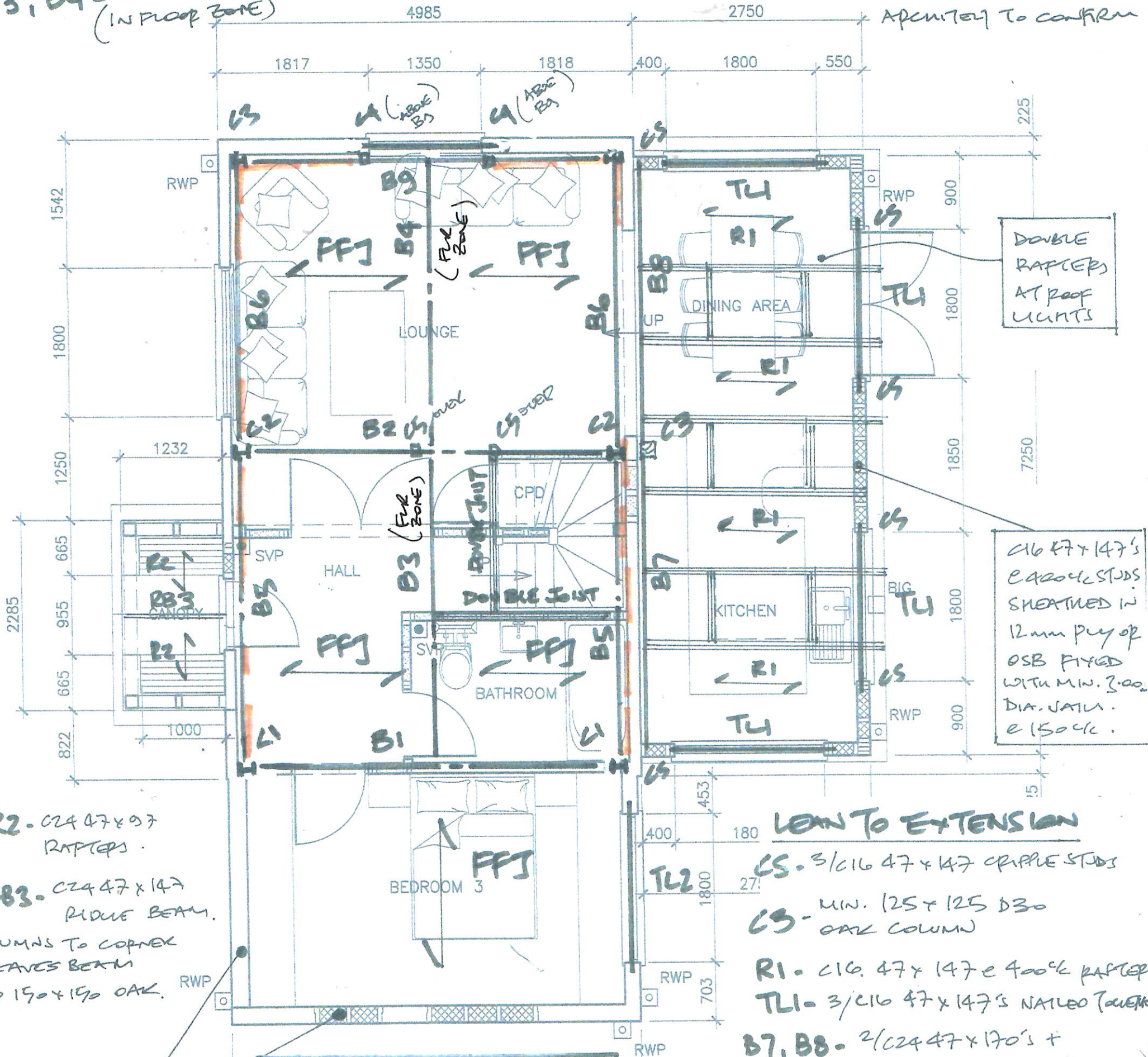

R2 - C24 47 x 97
RAFTERS

R3 - C24 47 x 147
RIDGE BEAM

COLUMNS TO CORNER
& EAVES BEAM
D30 150 x 150 OAK

THE CONTRACTOR SHALL PROVIDE
ALL APPROPRIATE TEMPORARY
SUPPORT (E.G. PROPPING) TO
FACILITATE THE SAFE
CONSTRUCTION OF THE WORK

NEW
FULL HEIGHT
TIMBER FRAME
CONSTRUCTION
C16 47 x 147
@ 400c/c
SHEATHED IN
12mm ply
FIXED WITH
MIN. 3.00mm φ
NAILS @ 150c/c

PROPOSED GROUND FLOOR PLAN
SCALE 1:50

{ FIRST FLOOR FRAMING
& LEAN-TO ROOF OVER }

LEAN TO EXTENSION

- CS - 3/C16 47 x 147 CRIPPLE STUDS
- CS - MIN. 125 x 125 D30
OAK COLUMN
- R1 - C16 47 x 147 @ 400c/c RAFTER
- TL1 - 3/C16 47 x 147's NAILED TOGETHER
- B7, B8 - 2/C24 47 x 170's +
150 x 10 M.S PLATE BOLTED
WITH M12's @ 400c/c VERTICAL

Revision	Description	Date	Drawn
Prep	PINOCCIOS		
	MULLINE, BRADFIELD	11/20/08-02	
Drawn	FIRST FLOOR & LEAN TO ROOF FRAMING	due 23	
		Scale 1:50	
Client	ARTISAN BUILDING COMPANY	Drawn	ten
		Checked	

BRETT DESIGN
Consulting Engineers

4 Maiden Way, Hadleigh, Suffolk IP7 5EH
01473 822047 / 822227
e: info@brettdesignpartnership.co.uk
www.brettdesignpartnership.co.uk

PARTNERSHIP