

Proposed front elevation

Concrete Interlocking tiles to match house

UPVC Windows

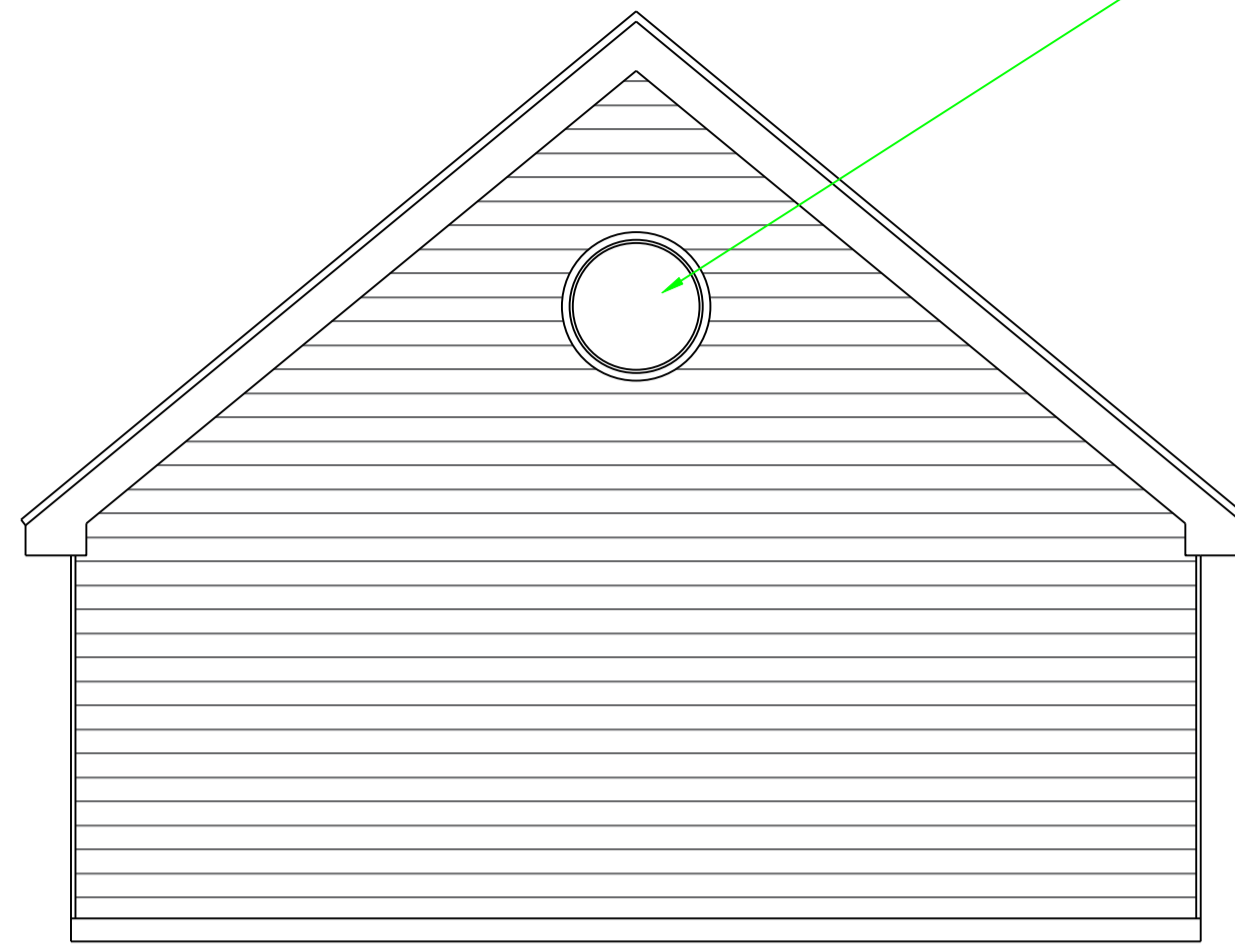

Proposed side elevation

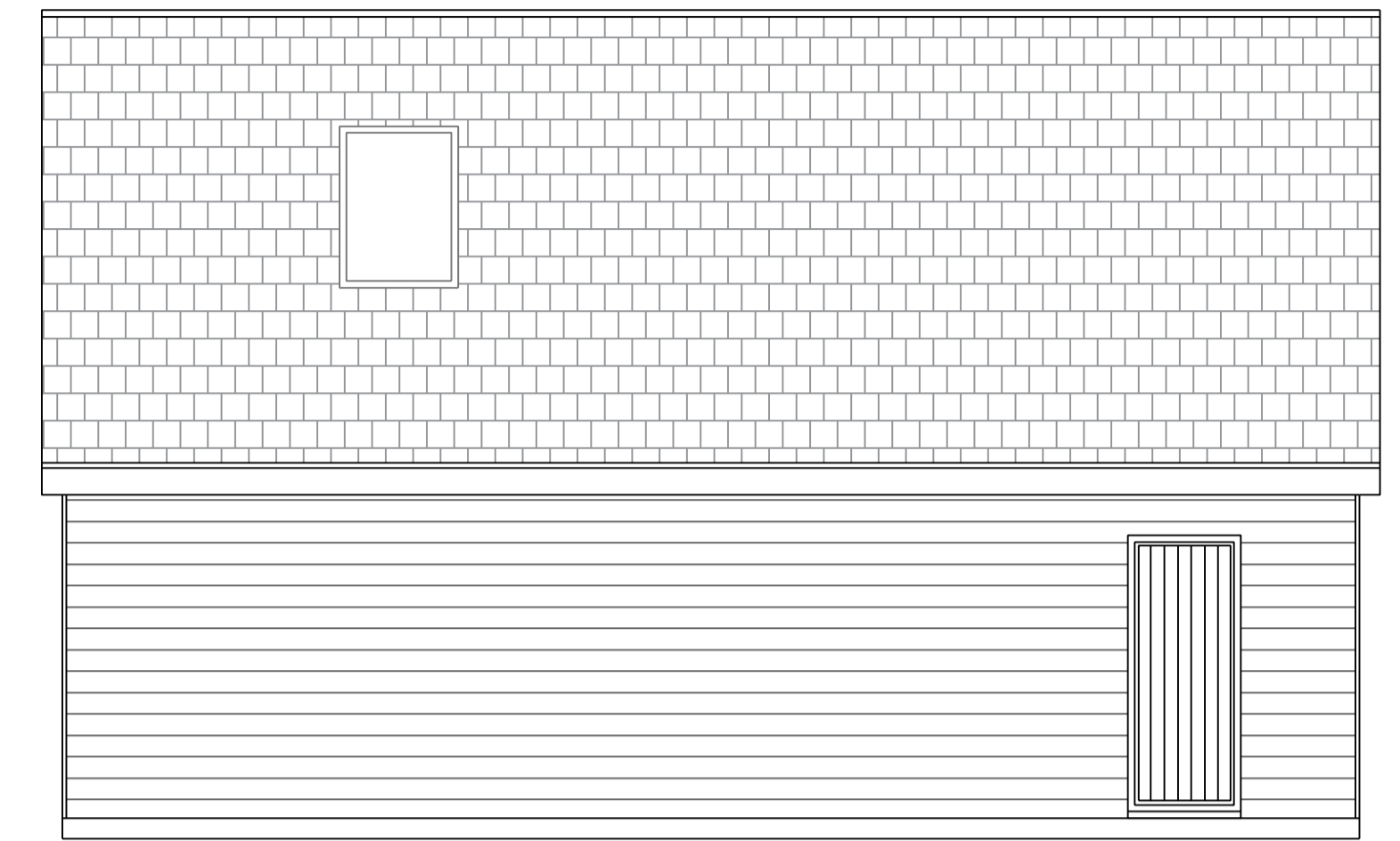

Proposed rear elevation

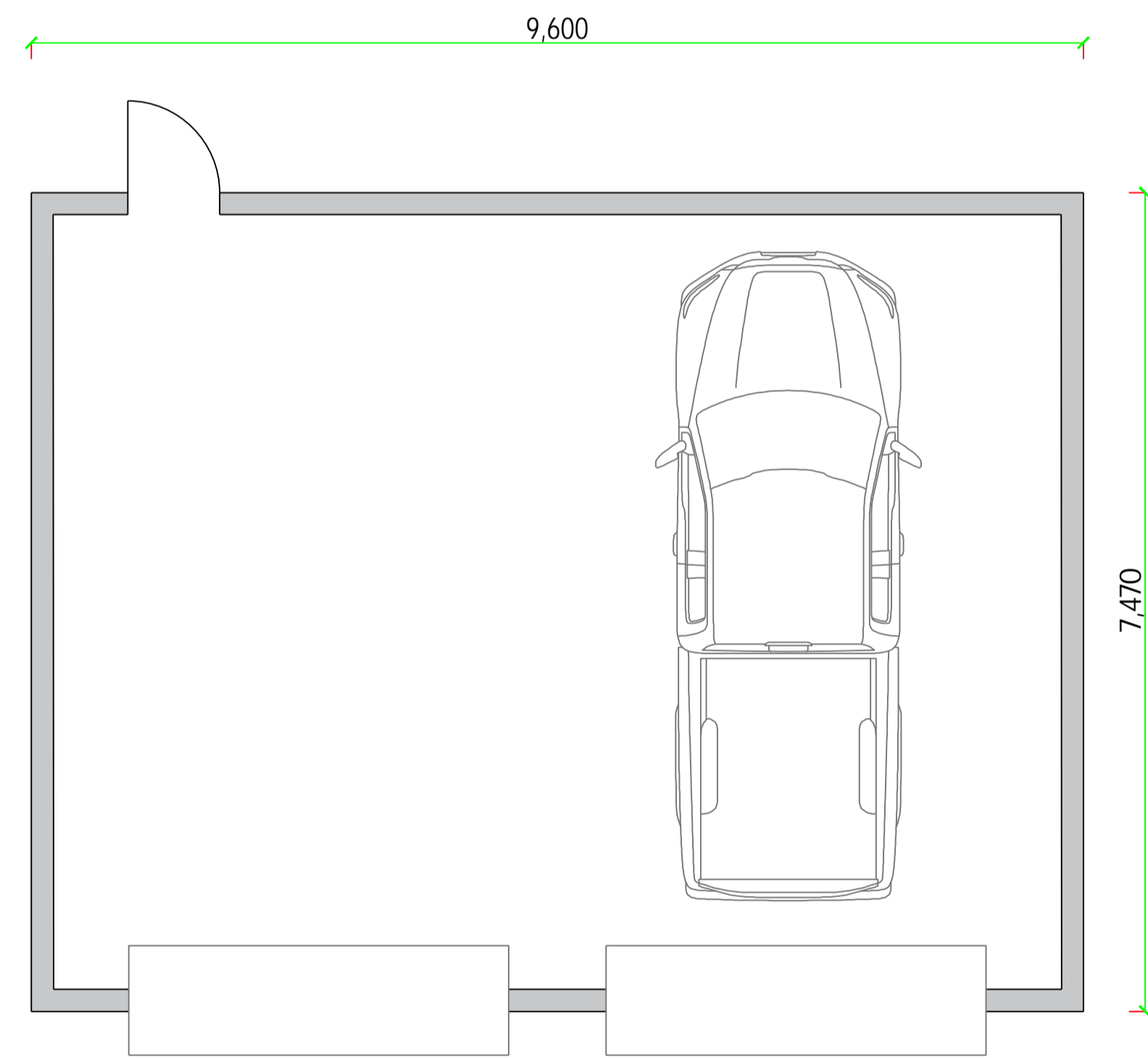

Proposed layout

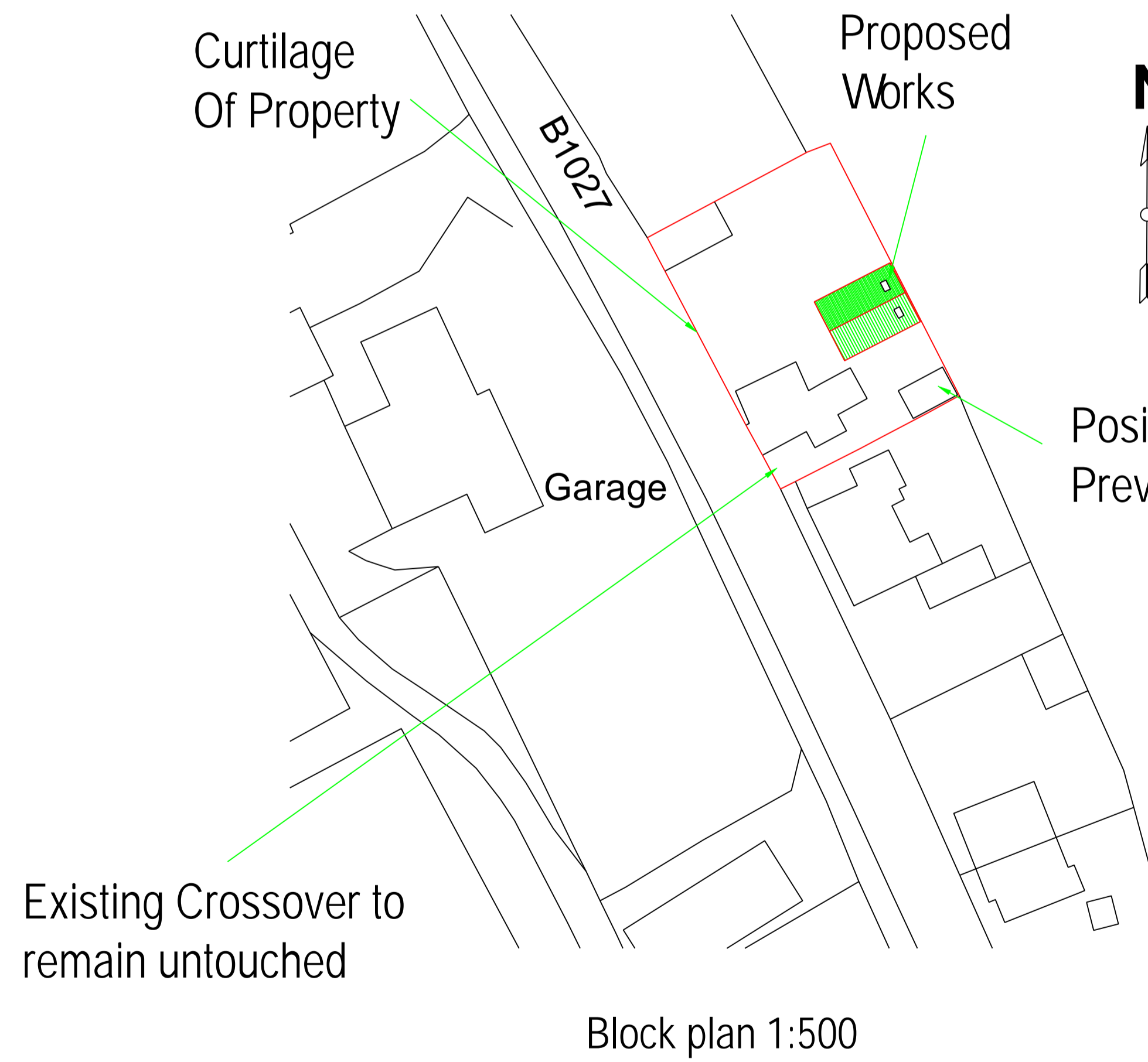

Existing Crossover to remain untouched

Block plan 1:500

Fibre cement cladding

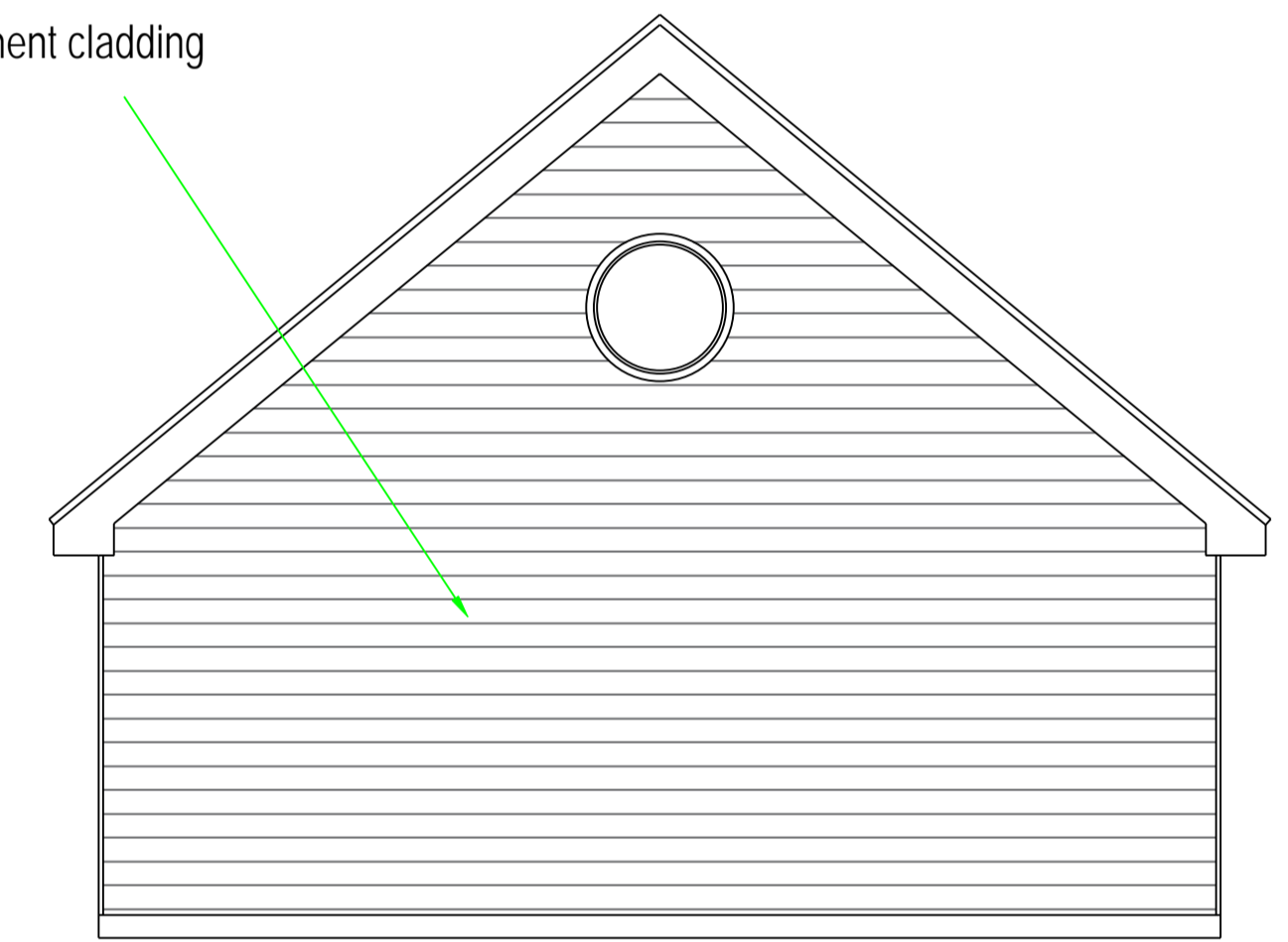

Proposed side elevation

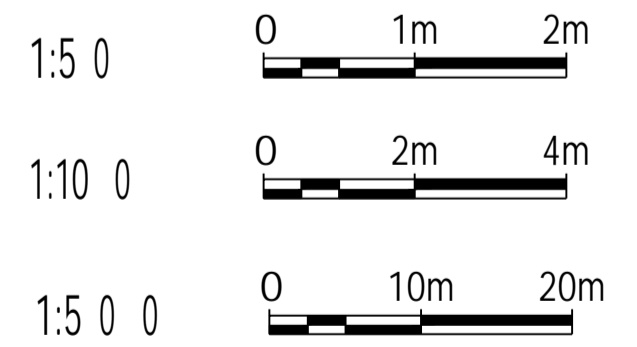

REV	Fairview Colchester Main Road Alresford Essex CO7 8DD	Proposed Elevations And Layouts. Block Plan.
<small>COPYRIGHT. This drawing is copyright and must not be reproduced without written consent. All measurements to be checked on-site. Do not scale from this drawing.</small>	Wright Ruffell Cameron Architectural Design Service Beaver House Plough Road Centre Great Bentley Essex CO7 8LG Web Site: wrcads.co.uk	Paper Size A1 SCALE 1:50,1:500 DATE 06/12/2023 PROJECT NO. 2570 DWG NO. P01A DRAWN BY Tony Wright CHECKED BY Andy Cameron <small>CIAT(Affiliate) OCDEA</small>