

1 Existing Side Elevation B  
1 : 150

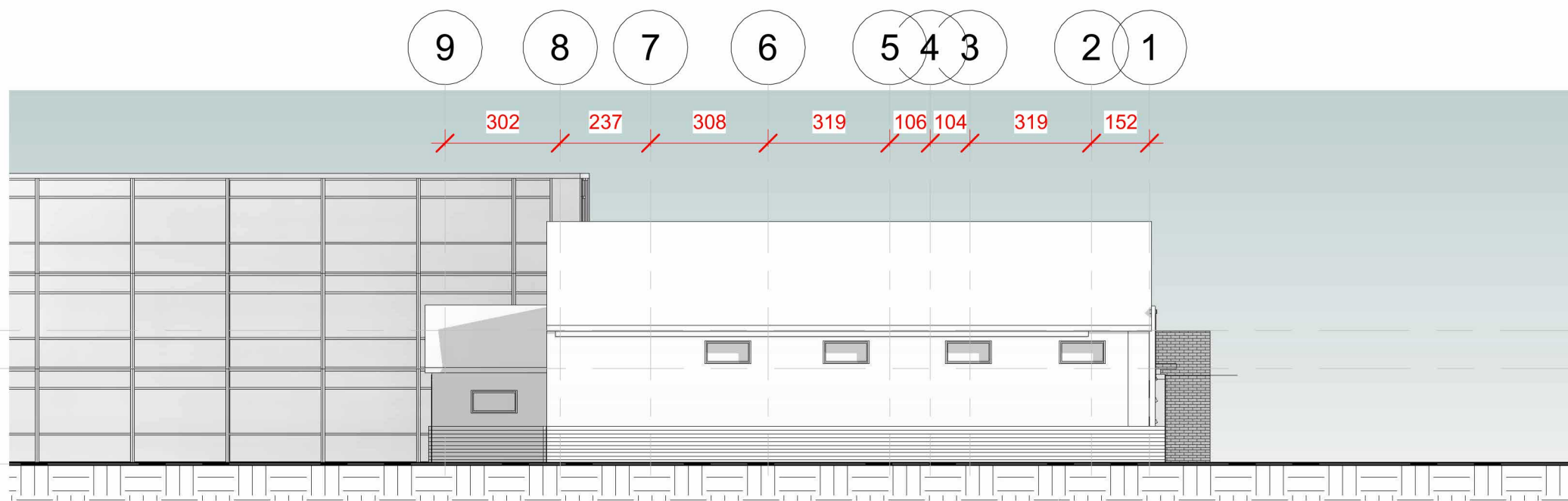

2 Proposed Side Elevation B  
1 : 150

Roof Base 2  
Roof Base 1) 250  
Ground Floor 0

Roof Base 2  
Roof Base 1 250  
Ground Floor 0

Signed of on:

Signature

Signed of by:

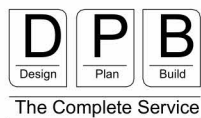

DPB LTD  
4 The Triangle  
Tanner Street  
Barking, IG11 8QA  
tel: [REDACTED]  
www.dpb ltd.co.uk



Client: Mr Mutaher Hamid Hussain  
Project: Pas De Deux, 610, Main Road, Harwich, CO12 4LW

Scale: 1/150 @ A/3  
Date: 07/12/2023  
Drawn by: BD  
Checked by: AA

Project no :  
DPB/BD/P/008

Drawing:  
Existing and Proposed Side Elevation B