







Roof Base 2 
 Roof Base 1 
 250
 Ground Floor 
 0

1 Existing Side Elevation A
 1 : 150

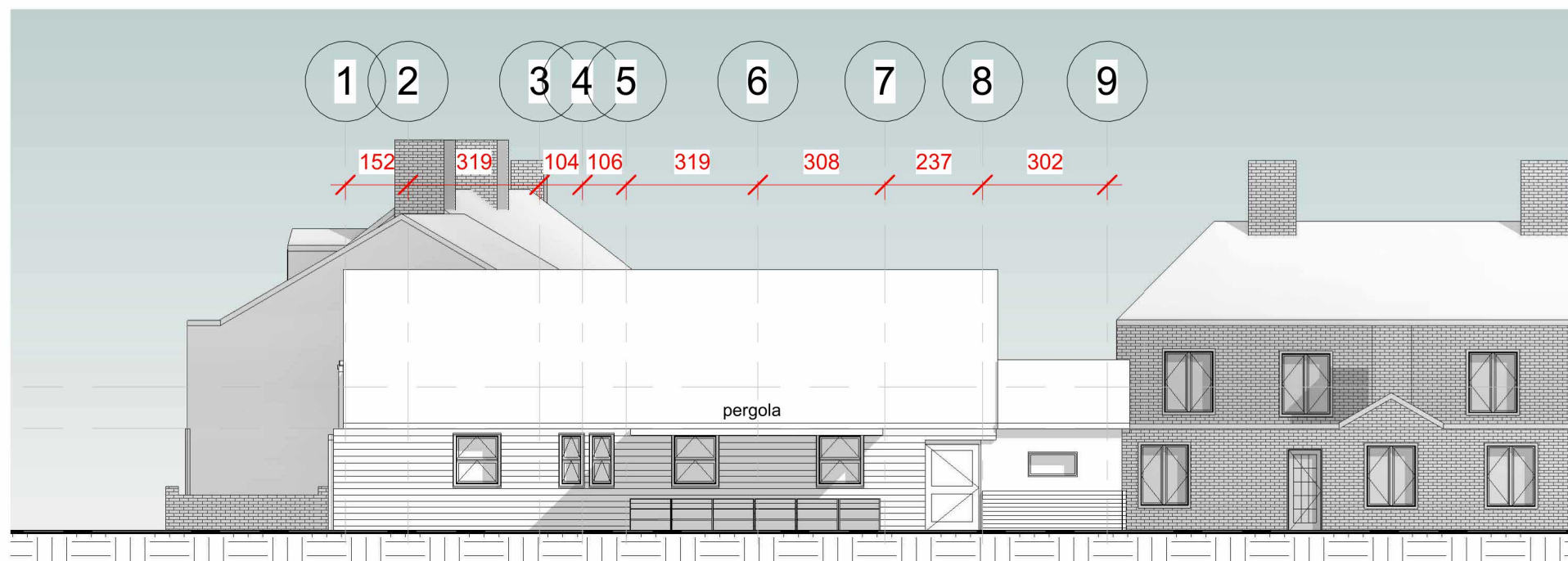

Roof Base 2 
 Roof Base 1 
 250
 Ground Floor 
 0

2 Proposed Side Elevation A
 1 : 150

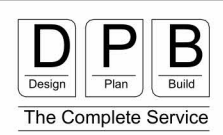

DPB LTD
 4 The Triangle
 Tanner Street
 Barking, IG11 8QA
 tel: [REDACTED]
 www.dpb ltd.co.uk



Client: Mr Mutaher Hamid Hussain
 Project: Pas De Deux, 610, Main Road, Harwich, CO12 4LW

Scale: 1/150 @ A/3
 Date: 07/12/2023
 Drawn by: BD
 Checked by: AA

Project no :
DPB/BD/P/007

Drawing:
Existing and Proposed Side Elevation A

Declaration :This drawing was prepared for the purposes indicated above and is to be read as preliminary unless otherwise stated. DPB / Planning Bee Ltd has issued on the terms that it will not be reproduced or copied in whole or any part nor will any information be furnished from it without their consent. DPB/ Planning Bee Ltd accepts no liability for the unauthorized use of drawings .Building Notice Should Be Served To The Building Control Before The Commencement Of Any Building Works.Please Note That Before Building Works Commences It Is the Responsibility of Builder Or Owner To Serve Party Wall Notices To All Neighbours. All Dimensions are in mm .Follow the written dimensions only and do not scale from the drawings . No work to be carried out prior to the approval of the drawings under the Town & Country Planning acts and Building regulation

Signed of on:
 Signature
 Signed of by: