

1 Existing Front Elevation  
1 : 150

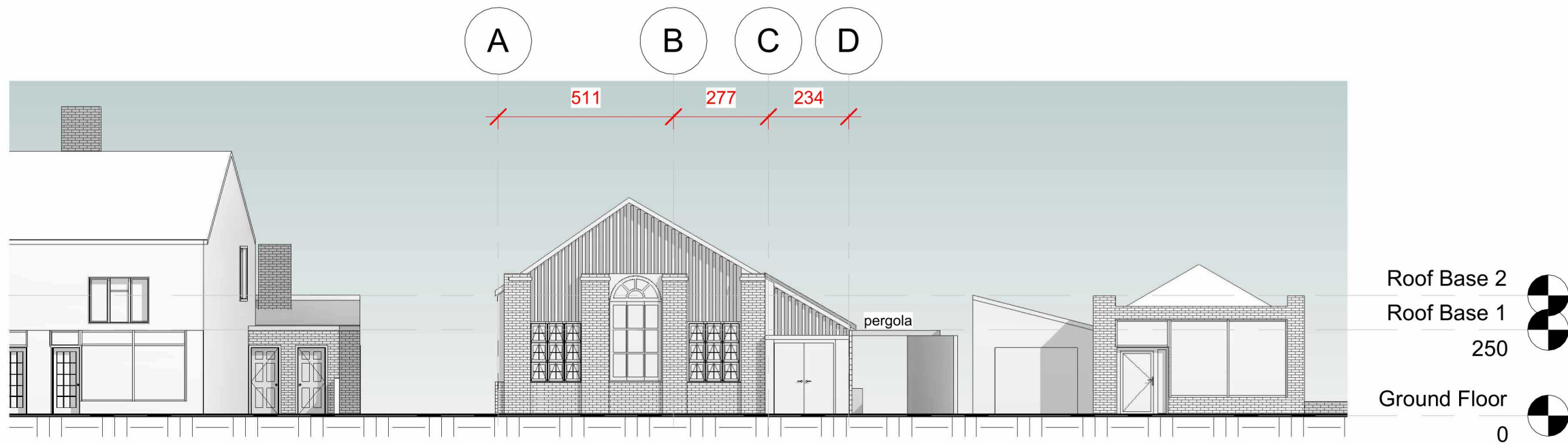

2 Proposed Front Elevation  
1 : 150

Signed of on:  
Signature  
Signed of by:

	DPB LTD 4 The Triangle Tanner Street Barking, IG11 8QA tel: [REDACTED] www.dpb ltd.co.uk		Client: Mr Mutaher Hamid Hussain	Scale: 1/150 @ A/3	Project no :  <b>DPB/BD/P/005</b>	Drawing:  <b>Existing and Proposed Front Elevation</b>
			Project: Pas De Deux, 610, Main Road, Harwich, CO12 4LW	Date: 07/12/2023		
				Drawn by: BD		
				Checked by: AA		

Declaration :This drawing was prepared for the purposes indicated above and is to be read as preliminary unless otherwise stated. DPB / Planning Bee Ltd has issued on the terms that it will not be reproduced or copied in whole or any part nor will any information be furnished from it without their consent. DPB/ Planning Bee Ltd accepts no liability for the unauthorized use of drawings .Building Notice Should Be Served To The Building Control Before The Commencement Of Any Building Works.Please Note That Before Building Works Commences It Is the Responsibility of Builder Or Owner To Serve Party Wall Notices To All Neighbours. All Dimensions are in mm .Follow the written dimensions only and do not scale from the drawings . No work to be carried out prior to the approval of the drawings under the Town & Country Planning acts and Building regulation