

- PLANNING NOTES**
- All dimensions to be checked on site. Dimensions must not be scaled off this drawing.
  - This drawing is copyright.
  - All fabric to be removed is shown in a red broken line and all new works are coloured.
  - The purpose of this drawing is solely for the purposes of obtaining Listed Building Consent. The drawing may be suitable for construction purposes but it may be necessary to amend or amend this information for this purpose. No liability will be accepted for any omission on this drawing should the drawing be used for construction purposes.
  - This application relates to a 3rd (top) flat in the A listed building at 26 Moray Place. The subjects have been altered earlier to form the existing layout. See uploaded photo of 1933 plan from the Council Plan store.
  - All proposed works would be arranged with full structural SER design certification from Structural Engineers.

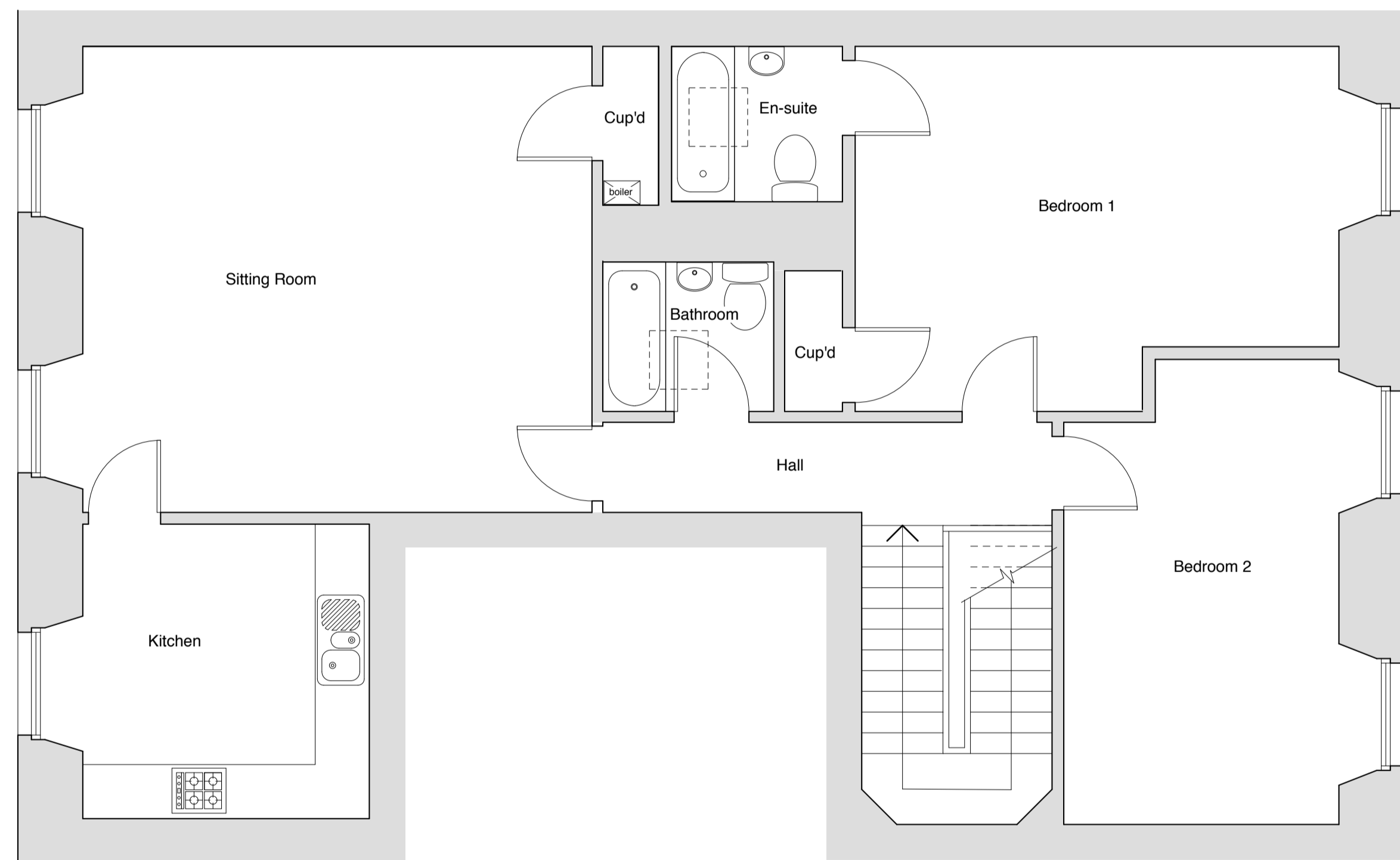

3rd FLOOR PLAN AS EXISTING

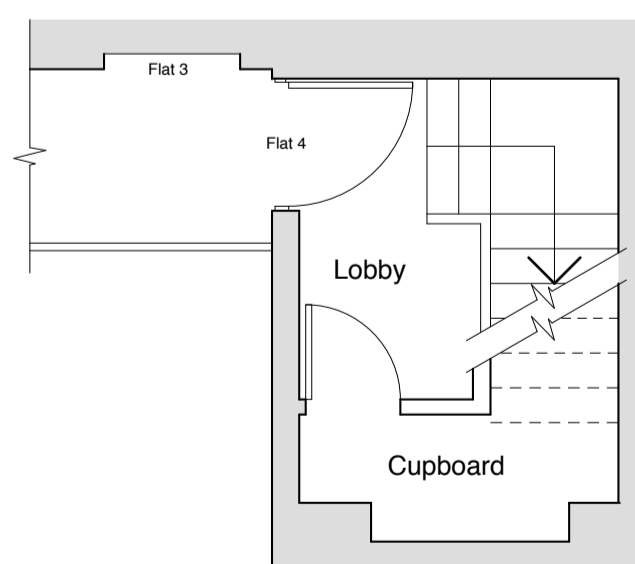

2nd FLOOR PLAN AS EXISTING

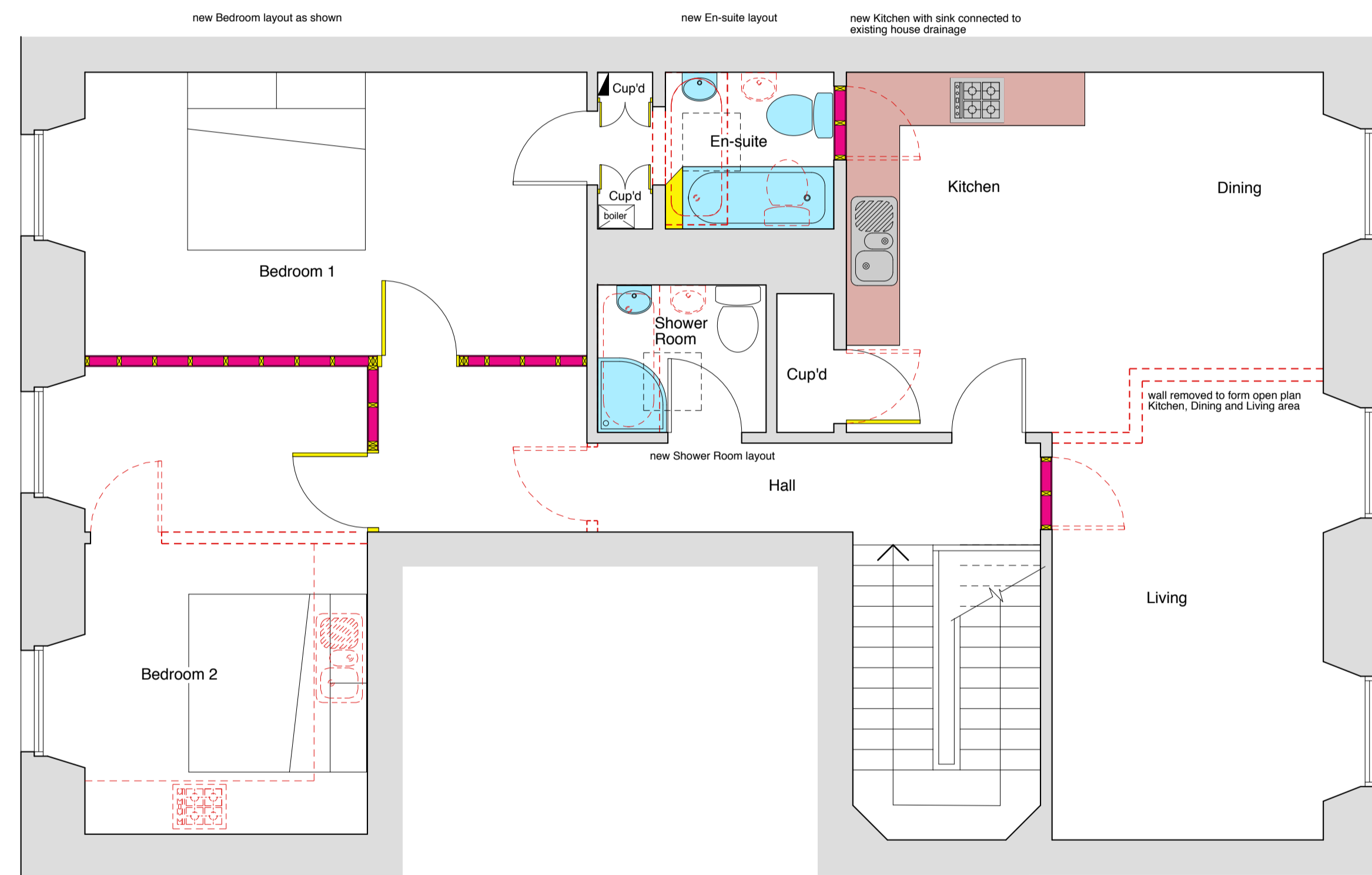

PROPOSED 3rd FLOOR PLAN



001

- KEY**
- ELECTRIC METER
  - INSULATED TIMBER STUD PARTITION
  - TIMBER
  - KITCHEN WORKTOP

Note: All removals are shown in a red broken line.

PROJECT: ALTERATIONS AT FLAT 4 26 MORAY PLACE, EDINBURGH.

CLIENT: Mr J. WALLACE

LISTED BUILDING CONSENT

AS EXISTING AND PROPOSED PLANS

Christopher Thomson D.A. (Edin.)  
 ARCHITECTURE + DESIGN  
 63 Queen Charlotte Street  
 Edinburgh EH6 7EY  
 t: 07801 515 781  
 e: christhompson10@gmail.com

Drawing No.001 Date. 13.11.2023

Scale 1.50 @ A1 JOB No JW/ 01

Amended