

⊕ PROPOSED GROUND FLOOR PLAN - 1:100

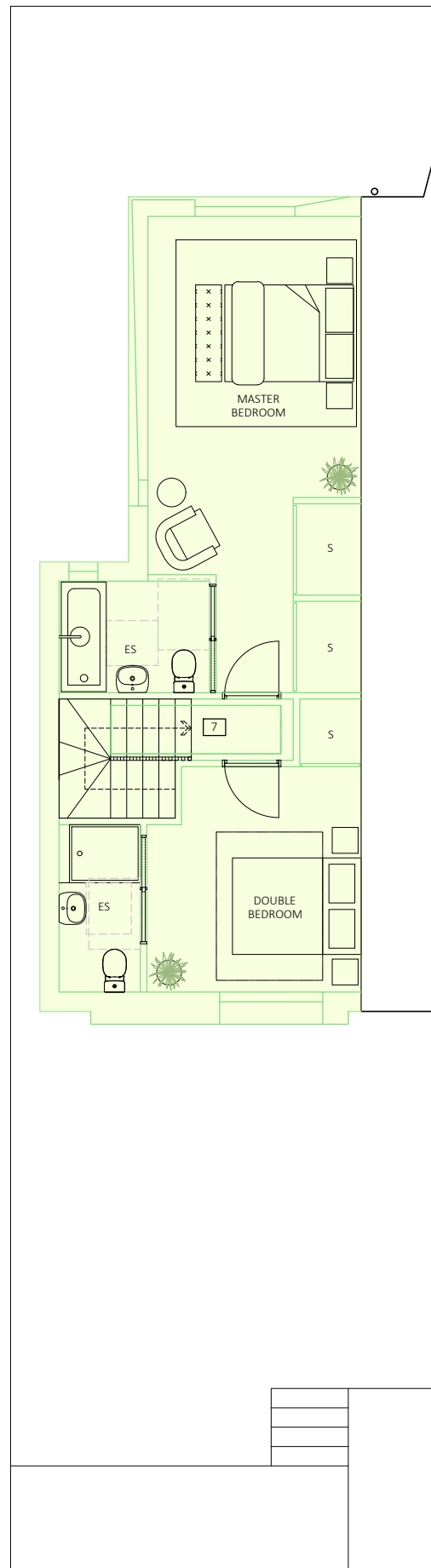

⊕ PROPOSED FIRST FLOOR PLAN - 1:100

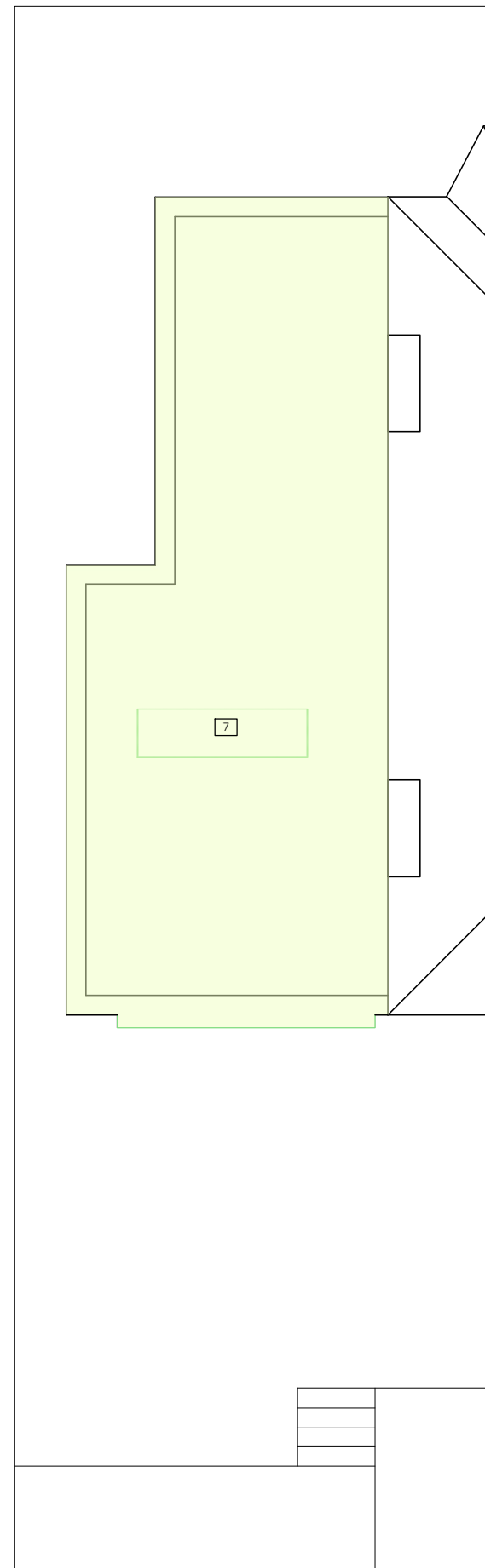

⊕ PROPOSED ROOF FLOOR PLAN - 1:100

DESIGN PROPOSALS KEY

1. EXISTING KITCHEN LAYOUT RETAINED
2. EXISTING OPENING BETWEEN KITCHEN AND LIVING
3. TIMBER STAIR WITH TIMBER SLATTED SCREEN DETAIL
4. BAR AREA FORMED IN LIVING ROOM.
5. OPENING CREATED TO ACCESS NEW PROPOSED EN-SUITE. EXISTING STORE AREA ENLARGED TO ACCOMMODATE EN-SUITE
6. POTENTIAL TO INTRODUCE ADDITIONAL STORE TO ENTRANCE HALL - ELECTRIC METER RELOCATED TO EXISTING CUPBOARD
7. ROOF LIGHT ABOVE VOID, LANDING AND STAIR TO BRING LIGHT DEEP INTO PLAN

PROPOSED ADDITIONS

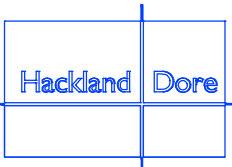

Hackland and Dore Architects  
 16 Annandale Street  
 Edinburgh EH7 4AN  
 t 0131 538 7707  
 e admin@hackland-dore.com  
 w www.hackland-dore.com

DO NOT SCALE. IF IN DOUBT, ASK

Electronic and printed copies of drawings are liable to distortion and inaccuracies. All dimensions in millimetres unless otherwise stated. This drawing to be read in conjunction with all relevant architectural, civil, structural and services engineer's drawings and specifications.

© This drawing is copyright and the property of Hackland + Dore Architects. It must not be reproduced or disclosed to a third party without written consent.

House Extension 13 Chamberlain Road	PROPOSED PLAN	Date 17.10.2023	Scale 1:100	Drawn By JH	Chckd By MM
Ron Law	PLANNING	<b>HD1104 (PL)020</b>			