

DESIGN PROPOSALS KEY

1. EXISTING PARAPET DETAILING TO BE REMOVED
2. NEW UPPER EXTENSION
3. NEW WINDOW TO MASTER BEDROOM - ROTATION AND RECESS IN STONEMWORK ADJACENT TO WINDOW - DETAILING TO RETURN ROUND CORNER
4. CORBEL FEATURE - TO ALIGN WITH EXISTING DETAILING ON BAY WINDOWS
5. NEW WINDOW TO EN-SUITE - WINDOW TO BE TRANSLUCENT
6. RAIN WATER PIPE EXTENDED AND HOPPER TO CONCEALED GUTTER BEHIND PARAPET
7. PROPOSED WINDOW TO BEDROOM
8. STANDING SEAM METAL CLAD PROJECTION

PROPOSED ADDITIONS



A - FRONT ELEVATION - 1:100



B- REAR ELEVATION - 1:100

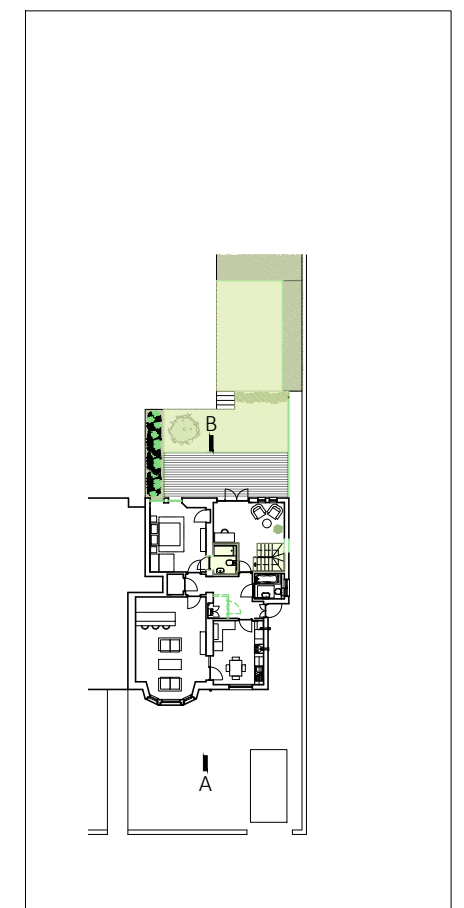

⊕ EXISTING PLAN - 1:500

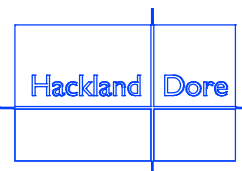

Hackland and Dore Architects
16 Annandale Street
Edinburgh EH7 4AN
t 0131 538 7707
e admin@hackland-dore.com
w www.hackland-dore.com

DO NOT SCALE. IF IN DOUBT, ASK

Electronic and printed copies of drawings are liable to distortion and inaccuracies. All dimensions in millimetres unless otherwise stated. This drawing to be read in conjunction with all relevant architectural, civil, structural and services engineer's drawings and specifications.

© This drawing is copyright and the property of Hackland + Dore Architects. It must not be reproduced or disclosed to a third party without written consent.

House Extension 13 Chamberlain Road	PROPOSED ELEVATIONS	Date 16.11.2023	Scale 1:100 1:500	Drawn By JH	Chckd By MM
Ron Law	PLANNING	HD1104 (PL)120			