

Proposed Side Elevation

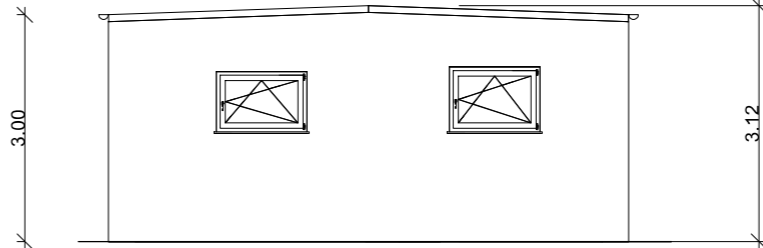

Proposed Rear Elevation

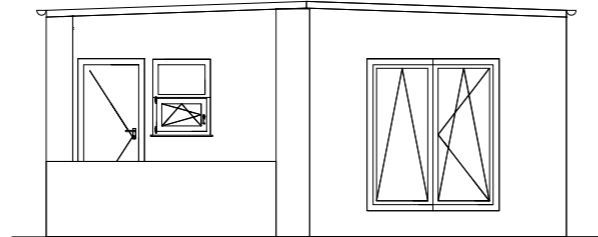

Proposed Front Elevation

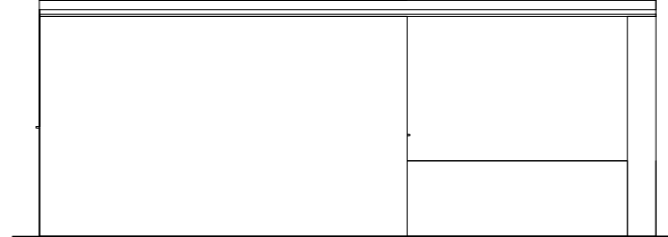

Proposed Side Elevation

- General Notes
- Due to substantial ground level different. Steel columns are proposed.
 - Beam and block construction is proposed to ground water can be penetrate in ground
 - As further measurement soakway will be added in ground to collect rain water
 - External finish will be silver birch Composite Cladding as attached
 - Column layout also attached

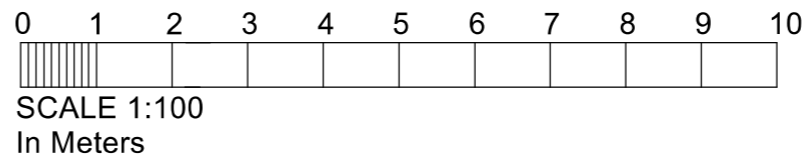

| | |
|---|------------------|
| Drawing title: Proposed Plans and Elevation | |
| Client: Mr Patel Address: 114, Park Avenue WD23 2BB | |
| Scale: 1:100 | Dwg. no. 114PA01 |
| Date created: 10/12/23 | |