

SIMILAR APPLICATION WAS APPROVED  
BY THE COUNCIL FROM REFERENCE NO:  
19/02625/FUL

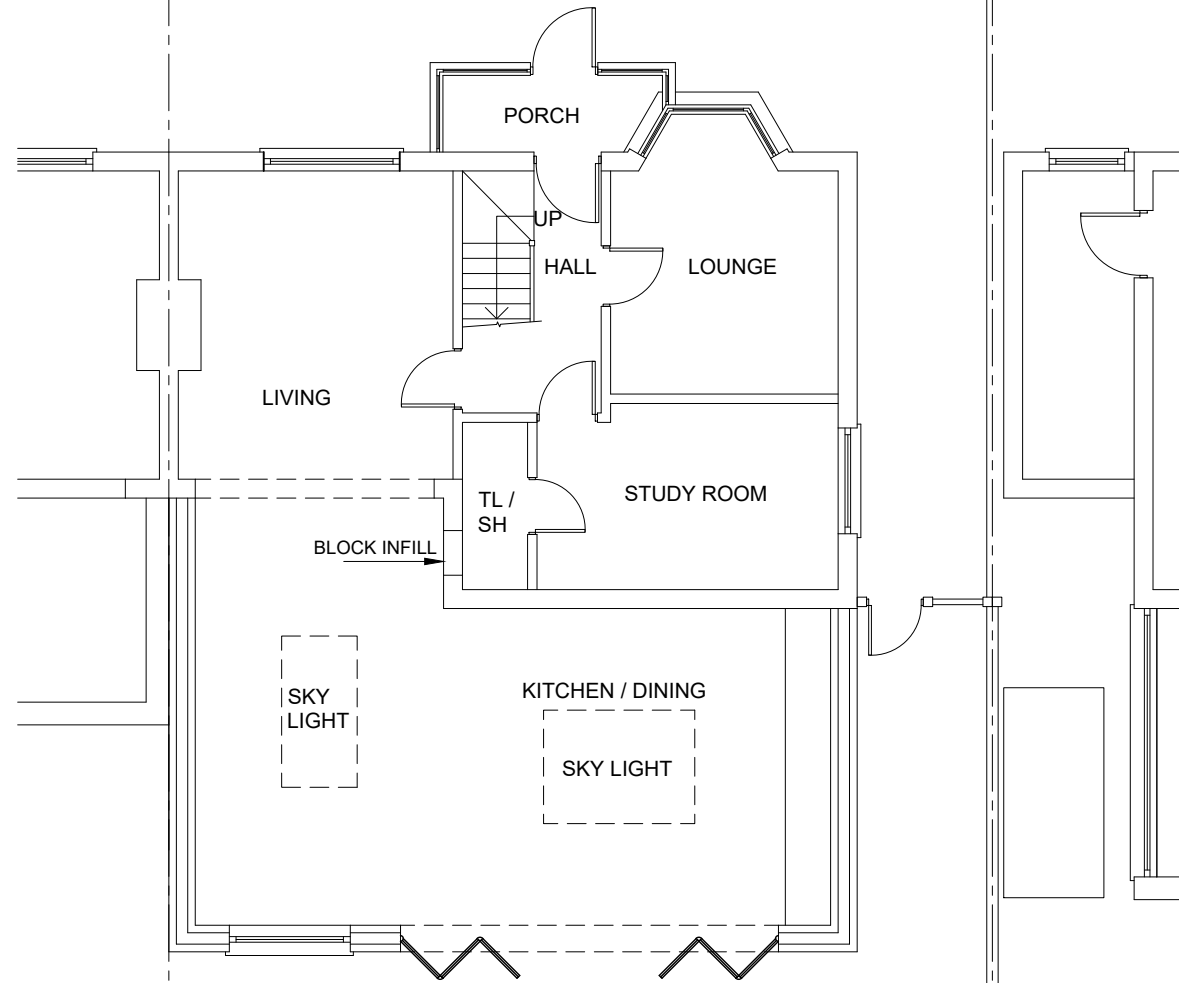

PROPOSED GROUND FLOOR PLAN

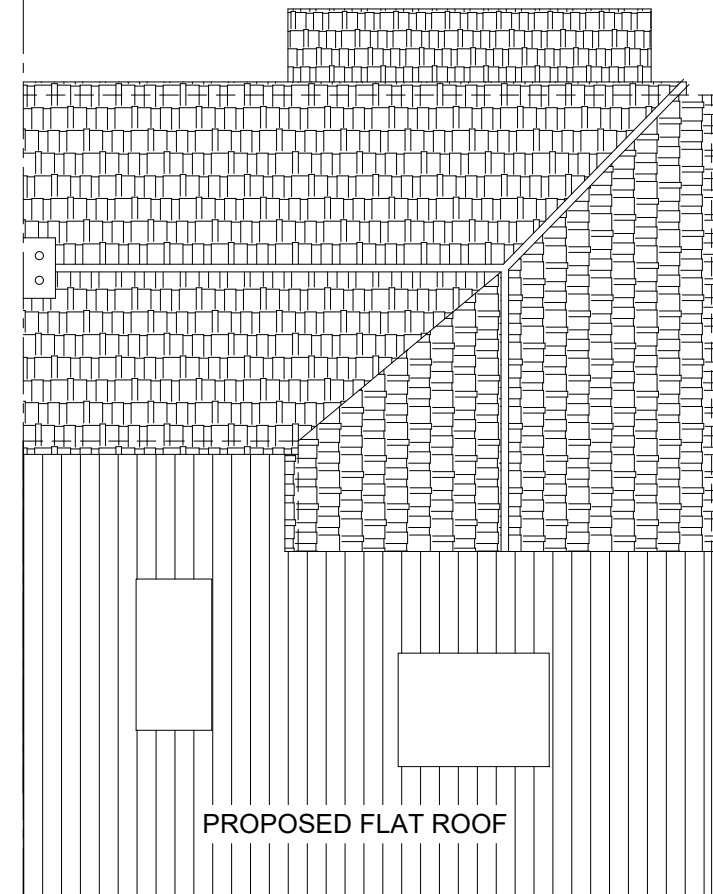

PROPOSED ROOF PLAN

CLIENT: MR RAYAMAJHI  
ADDRESS: 100 BURNELL AVENUE WELLING DA16 3HP

Notes:  
PLEASE NOTE THAT BEFORE BUILDING WORKS COMMENCES IT IS THE RESPONSIBILITY OF THE BUILDER OR OWNER TO SERVE PARTY WALL NOTICES TO ALL NEIGHBOURS. NO CONSTRUCTION WORK TO BE STARTED PRIOR TO COUNCIL'S APPROVAL. DRAWINGS TO BE READ IN CONJUNCTION WITH RELEVANT DRAWING AND SPECS. FIGURED DIMENSIONS ONLY. ANY DISCREPANCIES ARE TO BE POINTED TO THE COMPANY. THE COMPANY IS NOT LIABLE FOR ANY FAULTS NOT RAISED.

SCALE:  
0 1 2 3 4 5  
1:100 @ A3 (Meters)

DE-MAX LIMITED  
Planning & Engineering consultants,

Sheet No: 03  
Date: Dec 2023