

EXISTING SIDE ELEVATION
Scale 1:100

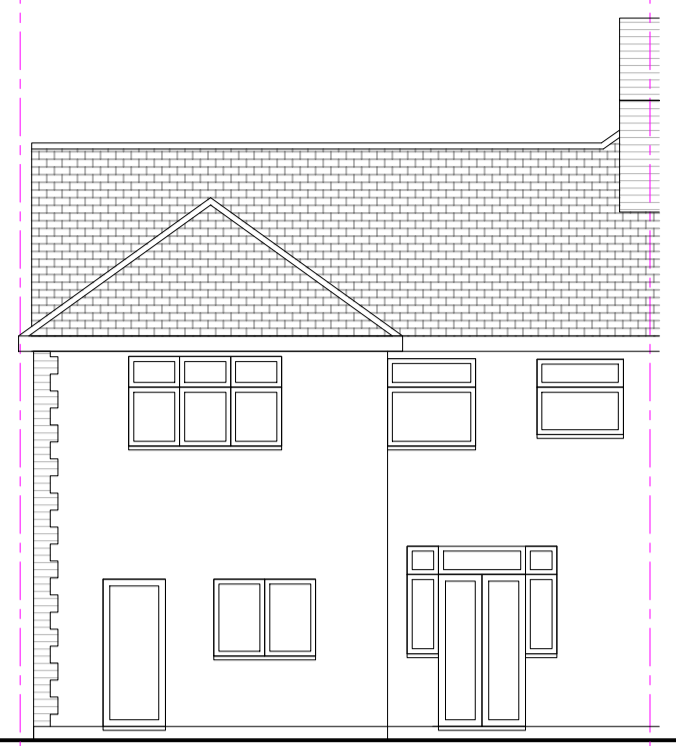

EXISTING FRONT ELEVATION
Scale 1:100



EXISTING REAR ELEVATION
Scale 1:100



EXISTING SIDE ELEVATION
Scale 1:100

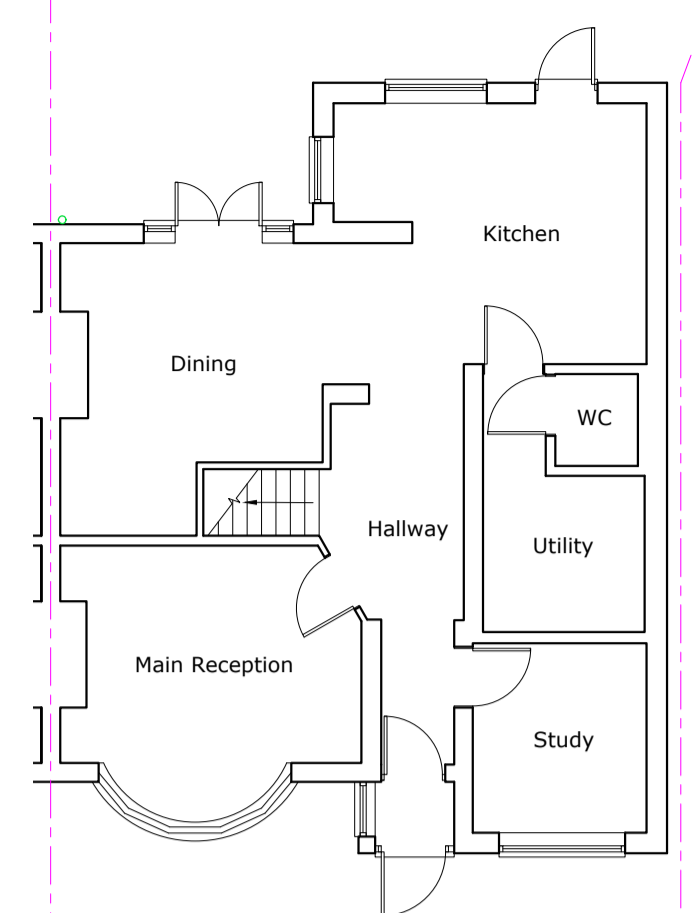

EXISTING GROUND FLOOR PLAN
Scale 1:100

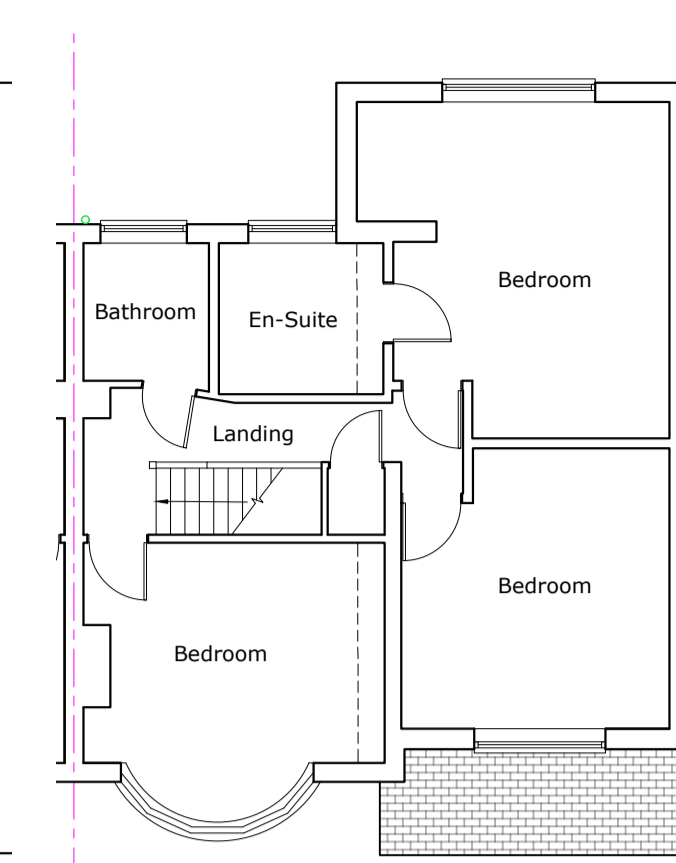

EXISTING FIRST FLOOR PLAN
Scale 1:100

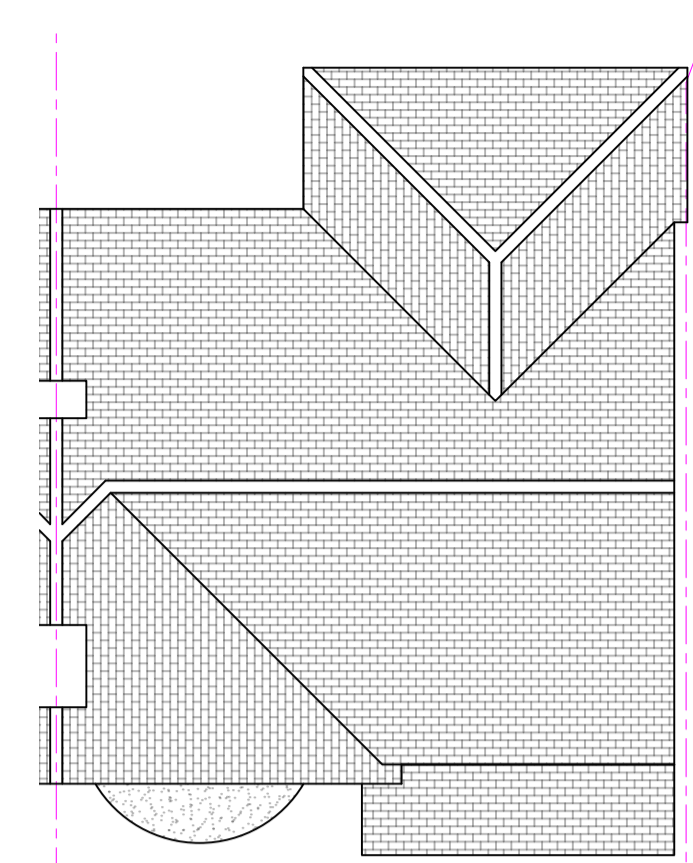

EXISTING ROOF PLAN
Scale 1:100

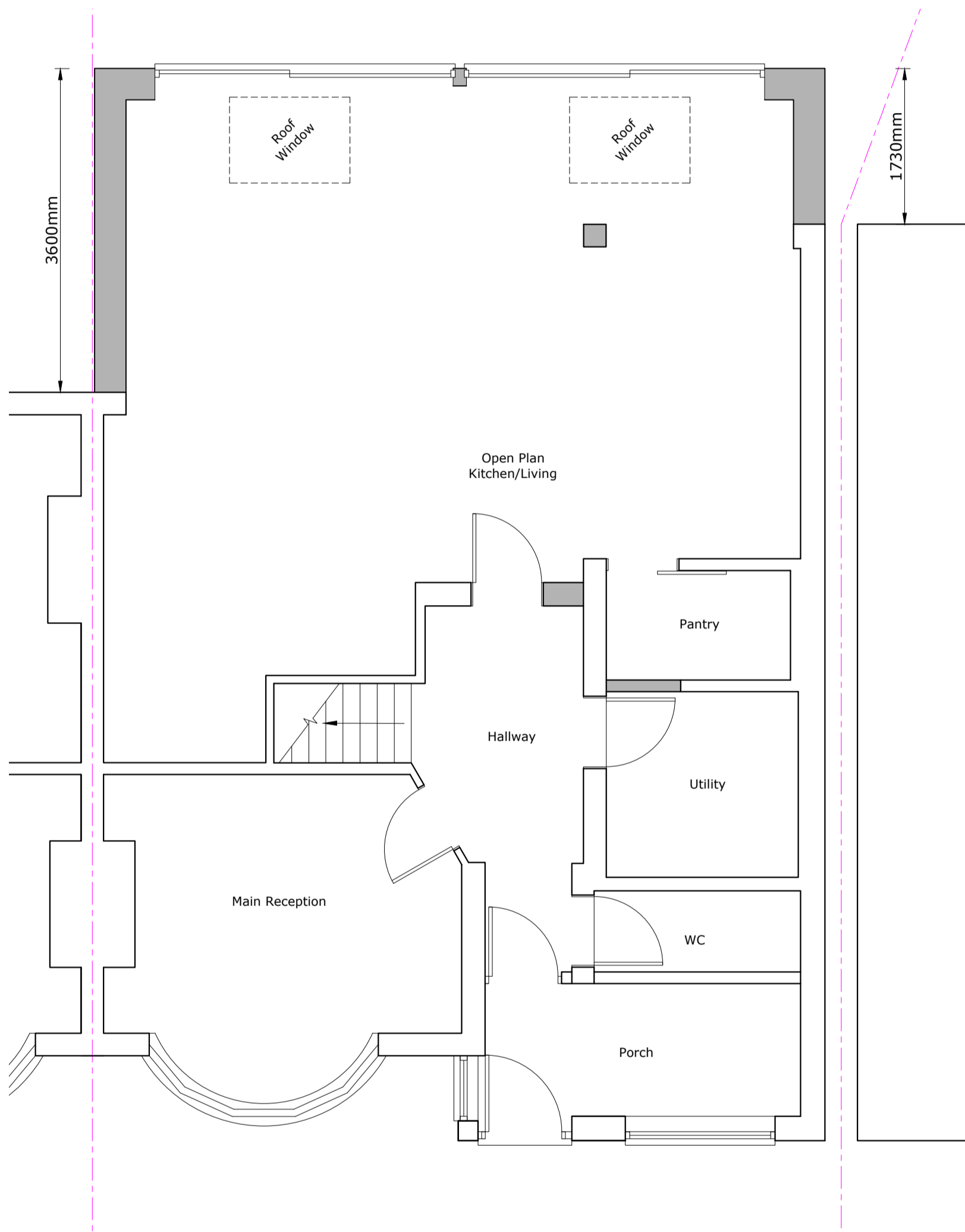

PROPOSED GROUND FLOOR PLAN
Scale 1:50

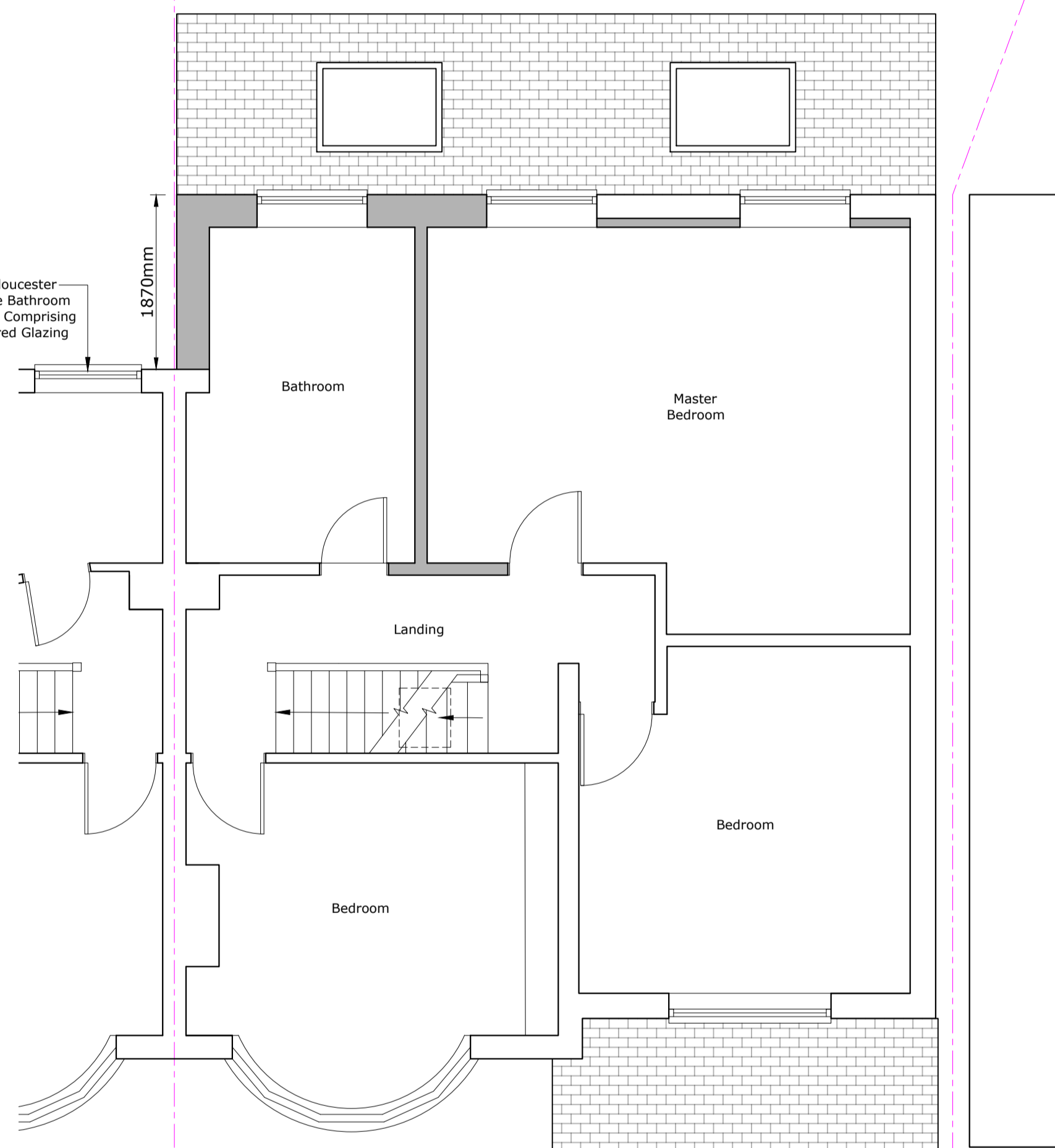

PROPOSED FIRST FLOOR PLAN
Scale 1:50

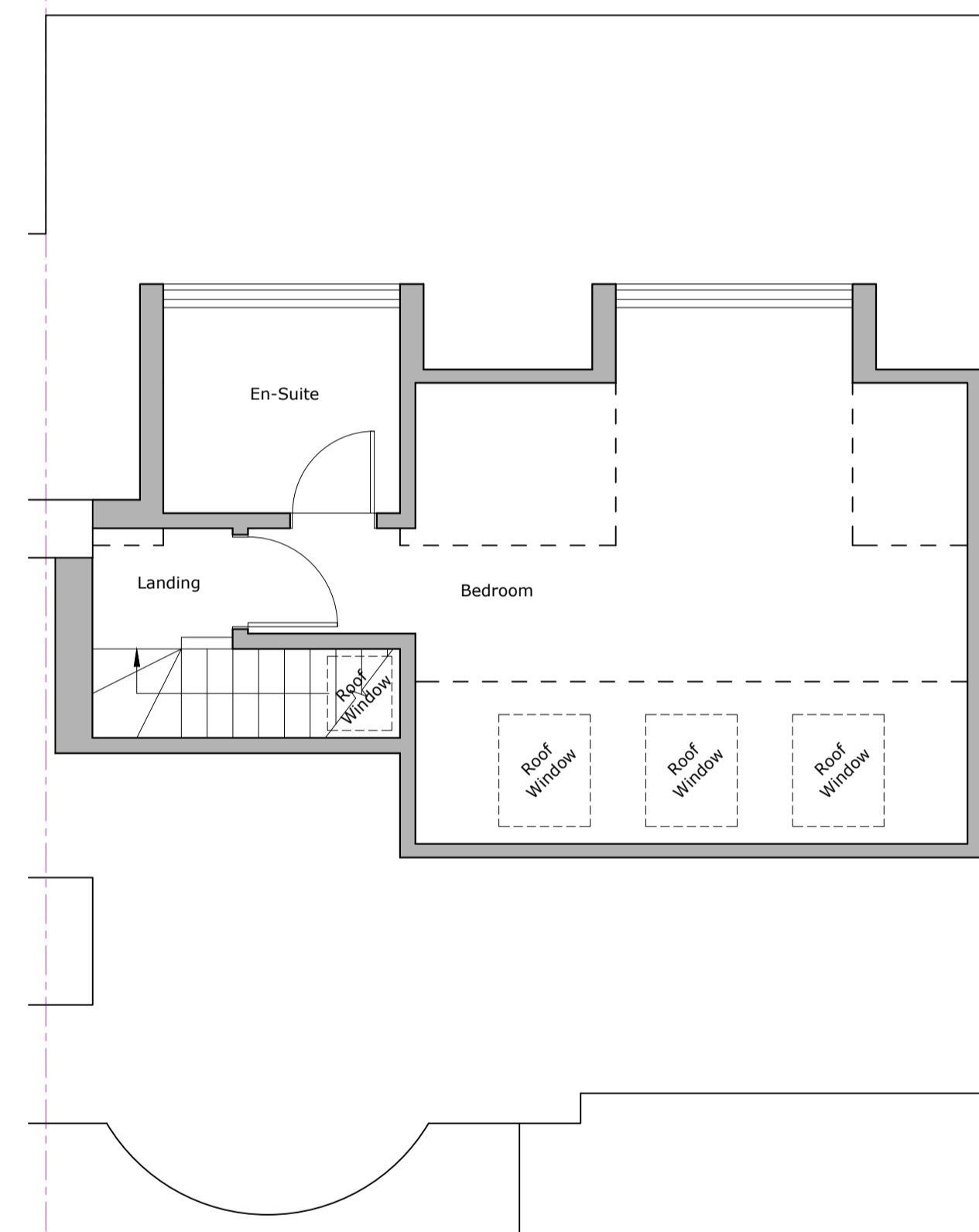

PROPOSED SECOND FLOOR PLAN
Scale 1:50

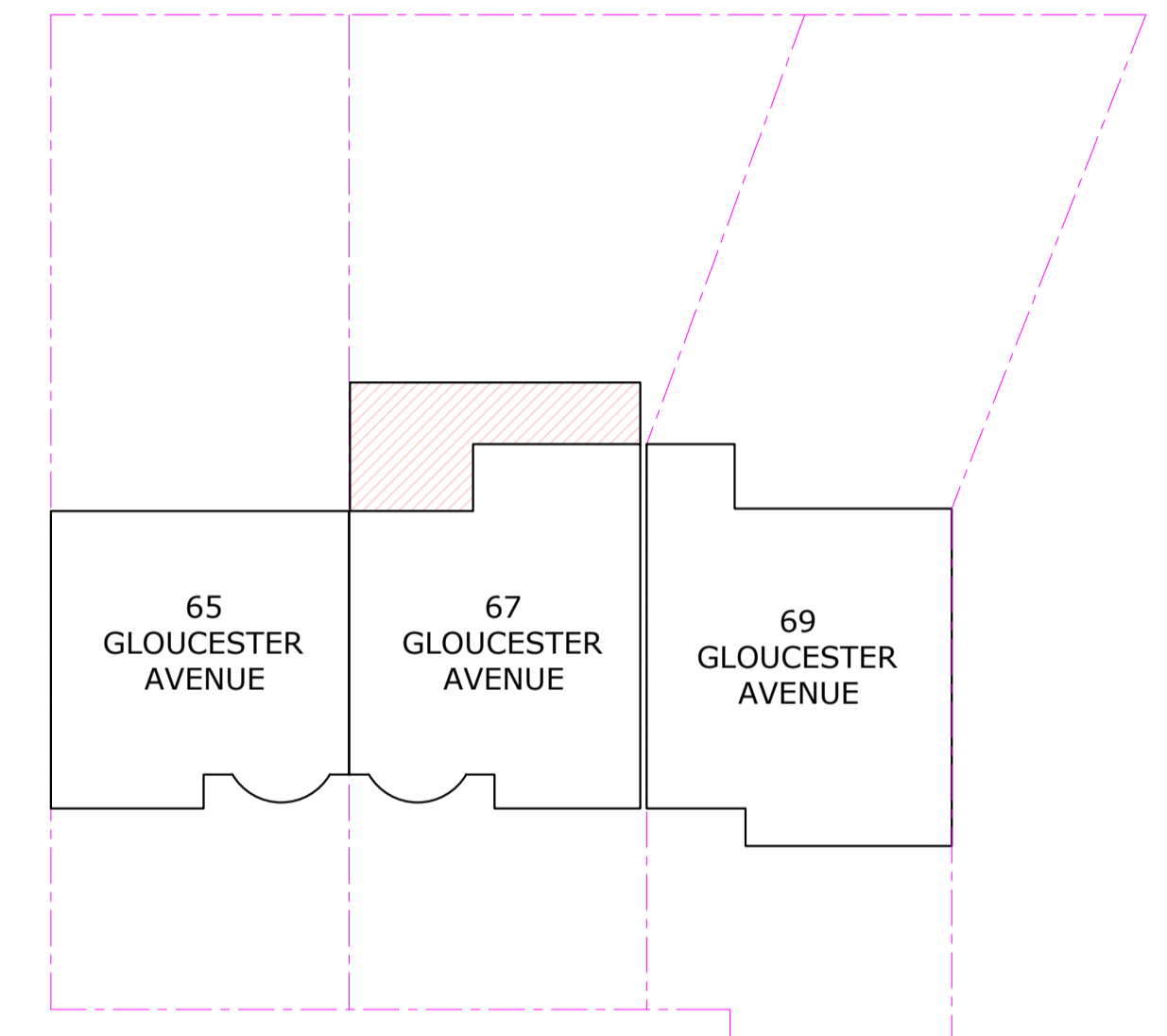

BLOCK PLAN
(proposed development area shown in red hatching)
Scale 1:200

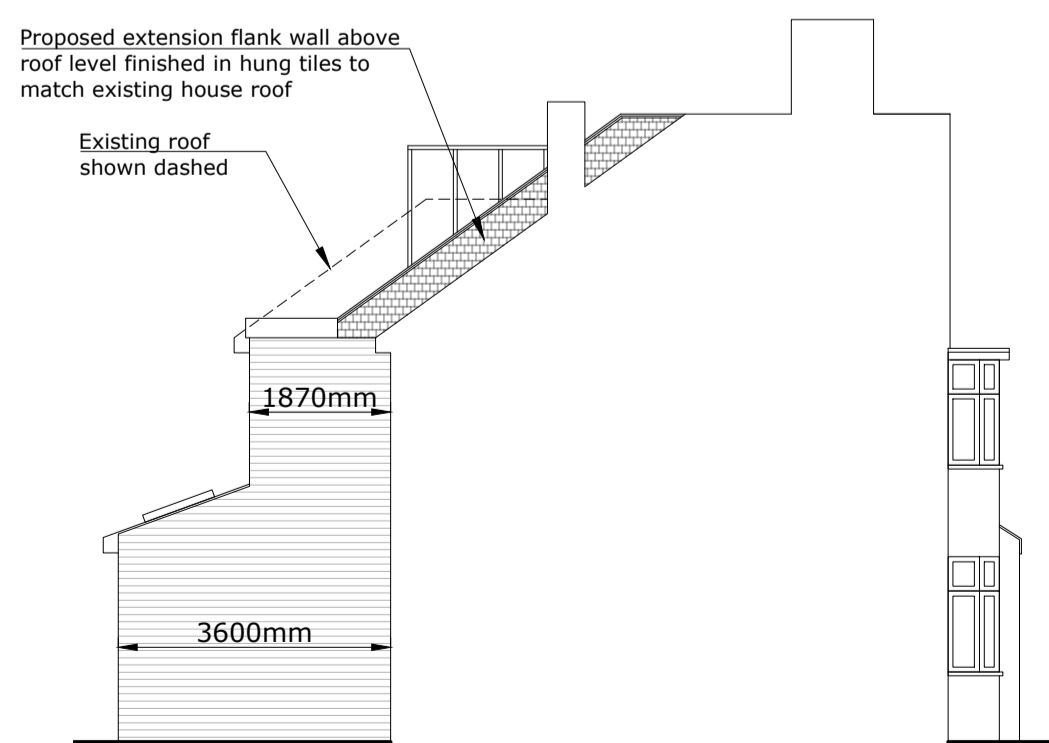

PROPOSED SIDE ELEVATION
Scale 1:100



PROPOSED FRONT ELEVATION
Scale 1:100



PROPOSED REAR ELEVATION
Scale 1:100

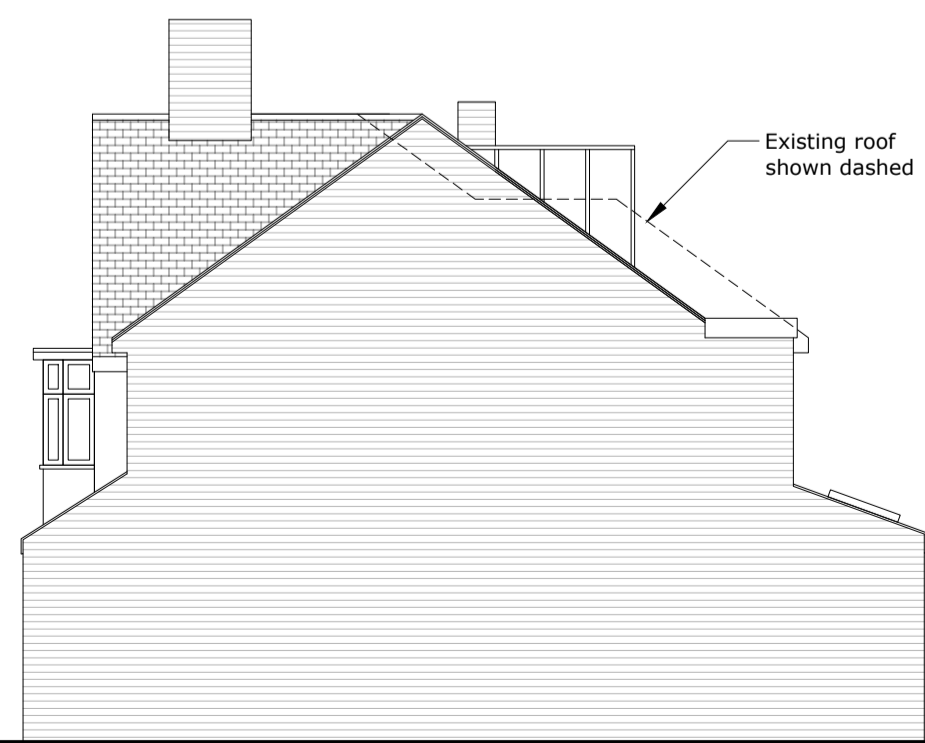

PROPOSED SIDE ELEVATION
Scale 1:100

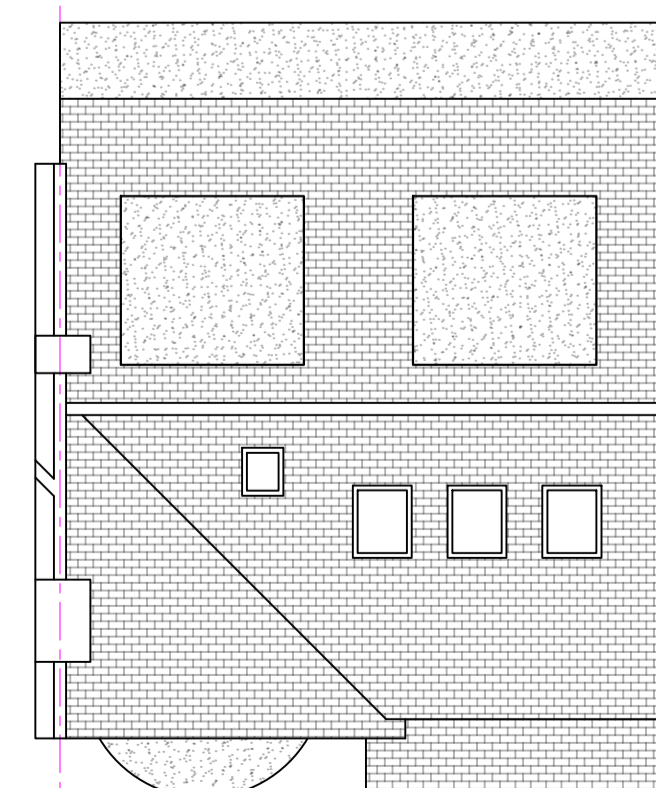

PROPOSED ROOF PLAN
Scale 1:100

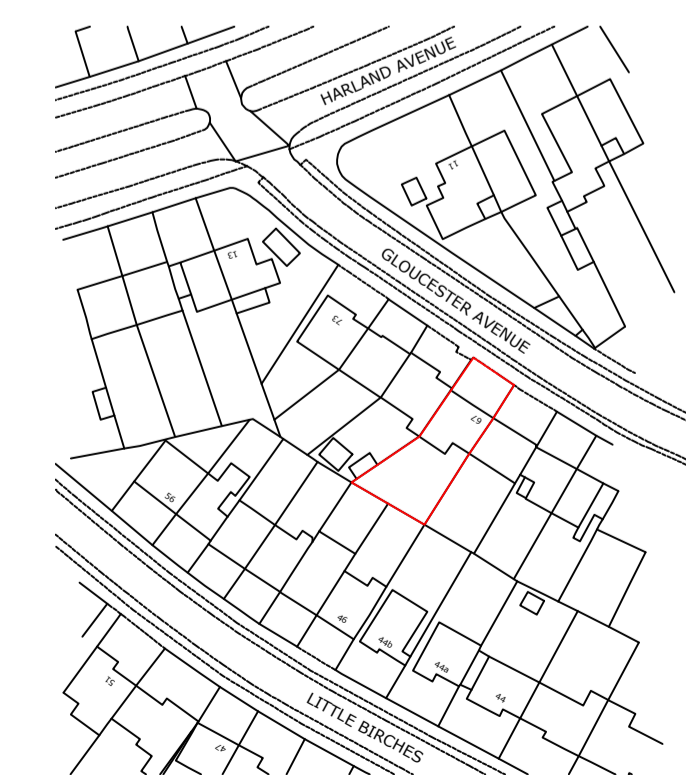

EXISTING SITE LOCATION PLAN
Scale 1:1250

ALL DRAWINGS COPYRIGHT (C) TG Architecture Limited
Notes:
Figured Dimensions take precedence over scaling. Check all measurements against scale below. All dimensions and site boundaries to be checked and verified on site prior to being put on hand.
Please use scissor when taking measurements from PDFs

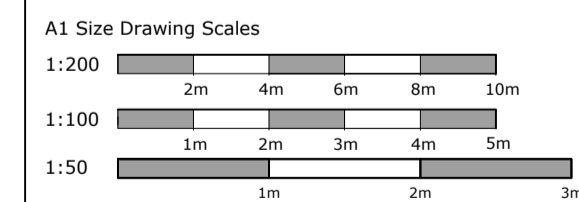

T G Architecture Limited
t: 07590 498 710
e: info@tgarchitecture.co.uk

PROJECT ADDRESS
67 GLOUCESTER AVENUE, DA15 7LP
Date: July 2022
Drawn By: TGK
Project Reference: TGA.0485
Drawing Number: 01
Revision: (-)

SCHEME PLANS