

THIS DRAWING IS ISSUED FOR THE SOLE AND EXCLUSIVE USE OF THE NAMED RECIPIENT. DISTRIBUTION TO ANY THIRD PARTY IS ON THE STRICT UNDERSTANDING THAT NO LIABILITY IS ACCEPTED BY DESIGN STUDIO ARCHITECTS LTD FOR ANY DISCREPANCIES, ERRORS OR OMISSIONS THAT MAY BE PRESENT AND NO GUARANTEE IS OFFERED AS TO THE ACCURACY OF THE INFORMATION SHOWN. THIS DRAWING IS FOR REFERENCE ONLY. PLEASE REPORT ANY DISCREPANCIES TO THE DESIGNER BEFORE ANY WORKS COMMENCE. ALL DIMENSIONS TO BE CHECKED ON SITE BEFORE ANY WORKS COMMENCE. DESIGN STUDIO ARCHITECTS LTD. COPYRIGHT RESERVED.

Rev.	Description	Drwn	Chk.	Date
A	Amended drawings after planning refusal	MK	KS	22/05/23
B	Client Amendments	TS	KS	11/10/23
C	Client Amendments	TS	KS	13/10/23
P01	Revised for Planning	TS	KS	18/10/23

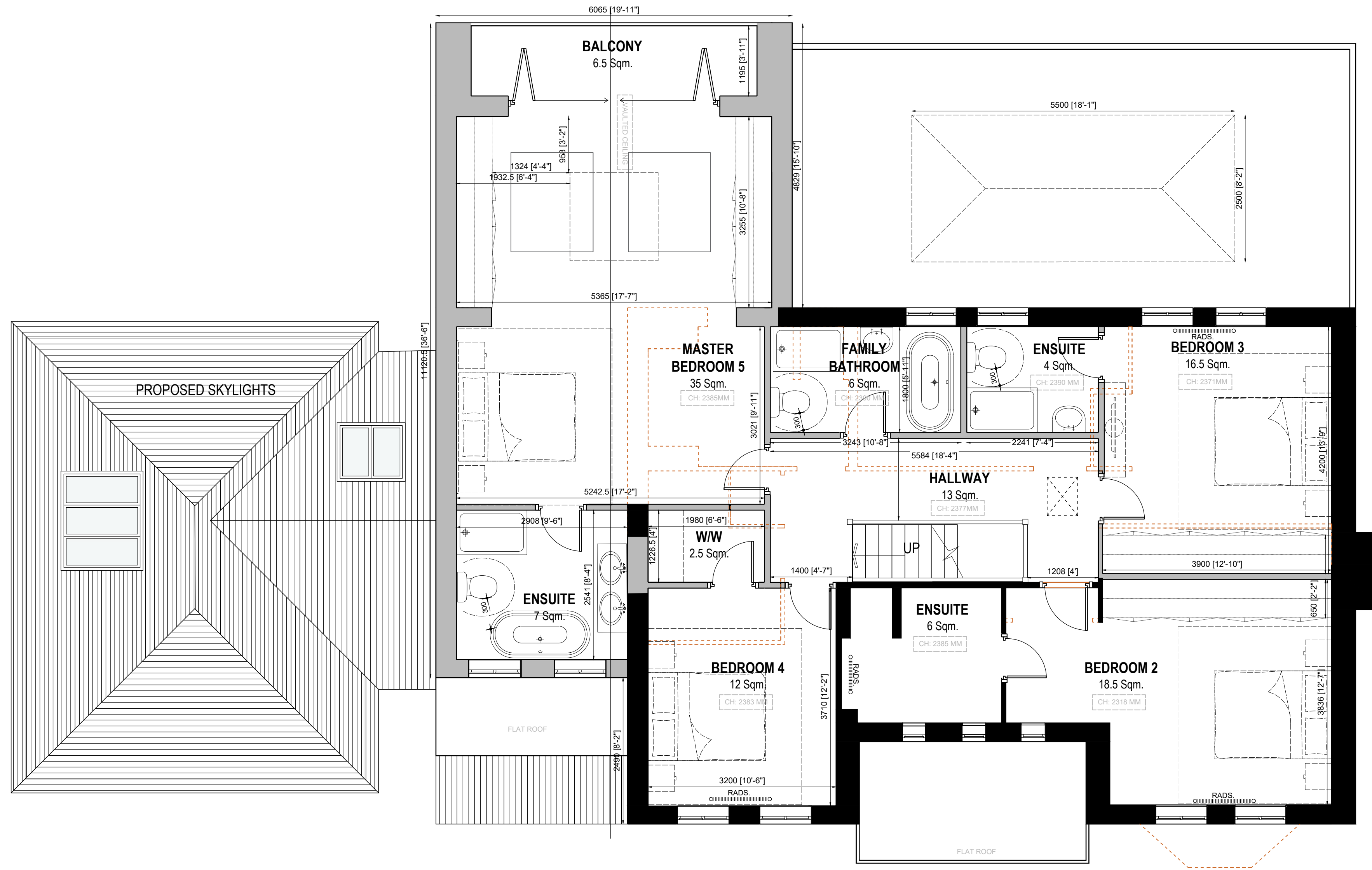

PROPOSED FIRST FLOOR PLAN  
SCALE 1/50 @A1



Regent House, 7 Upper King Street  
Leicester, LE1 6XB  
t:0116 251 0606 | w:ds-a.co.uk | e:info@ds-a.co.uk

Project Details:

2 Whitebeam Road  
Oadby  
Leicester  
LE2 4EA

Drawing Name:  
PROPOSED FIRST FLOOR PLAN

Drawing Stage: PLANNING

Drawn: TS Check: KS Date: 18/10/23 Scale: 150 @A1

Drawing Number: 22022

PROJECT CODE	ORIGIN	ZONE	LEVEL	TYPE	ROLE	NUMBER	REVISION
22022	DSA	ZZ	GF	DR	A	104	P01

