

PROPOSED FRONT ELEVATION

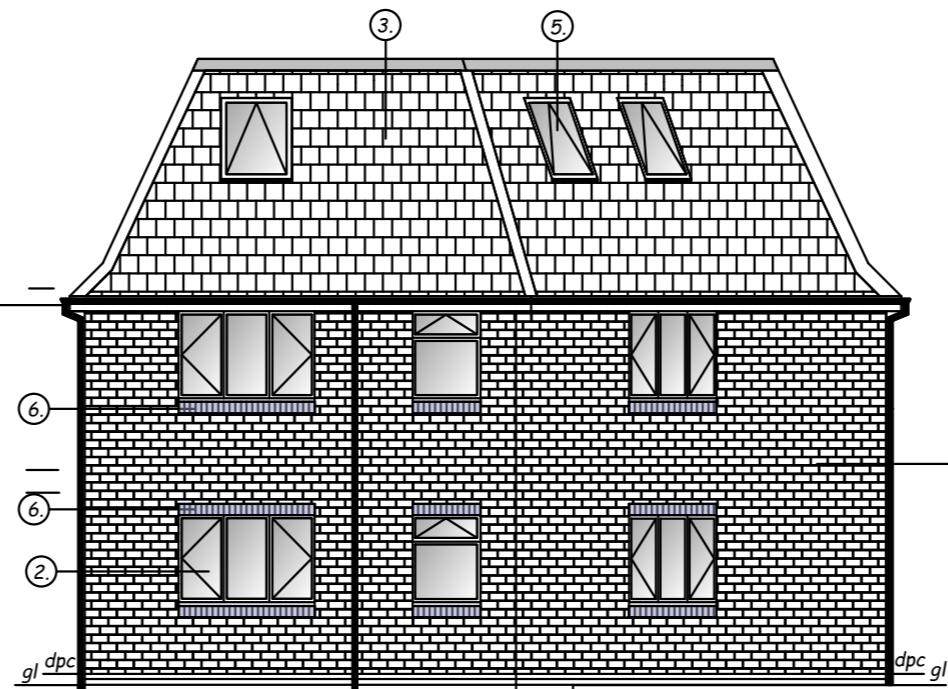

PROPOSED REAR ELEVATION

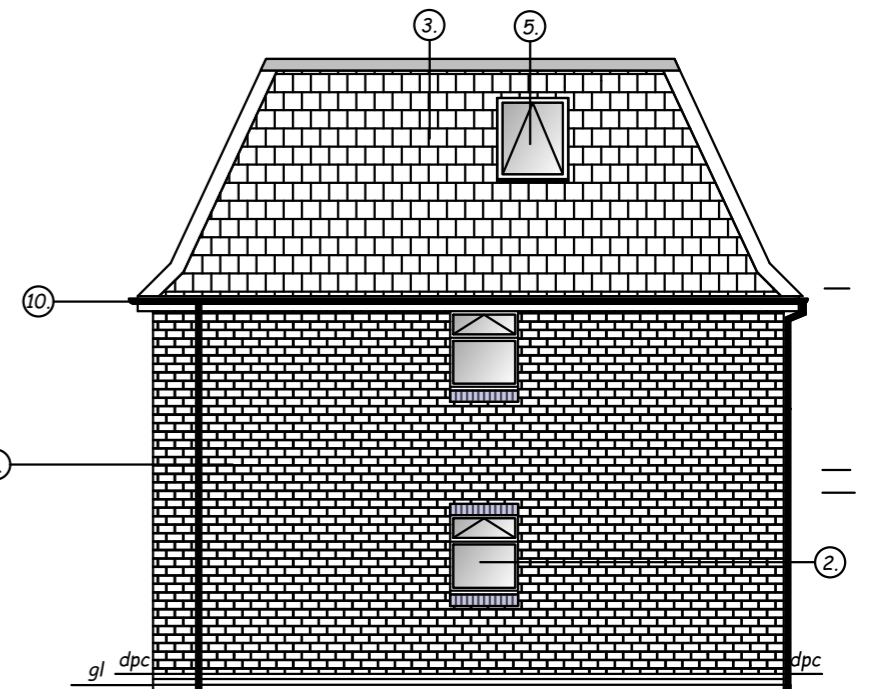

PROPOSED R/H ELEVATION

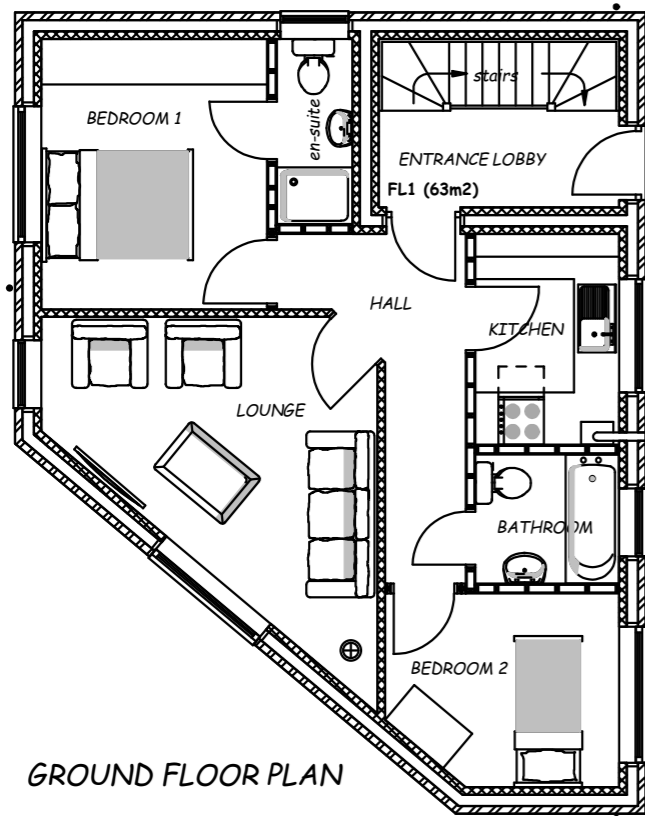

GROUND FLOOR PLAN

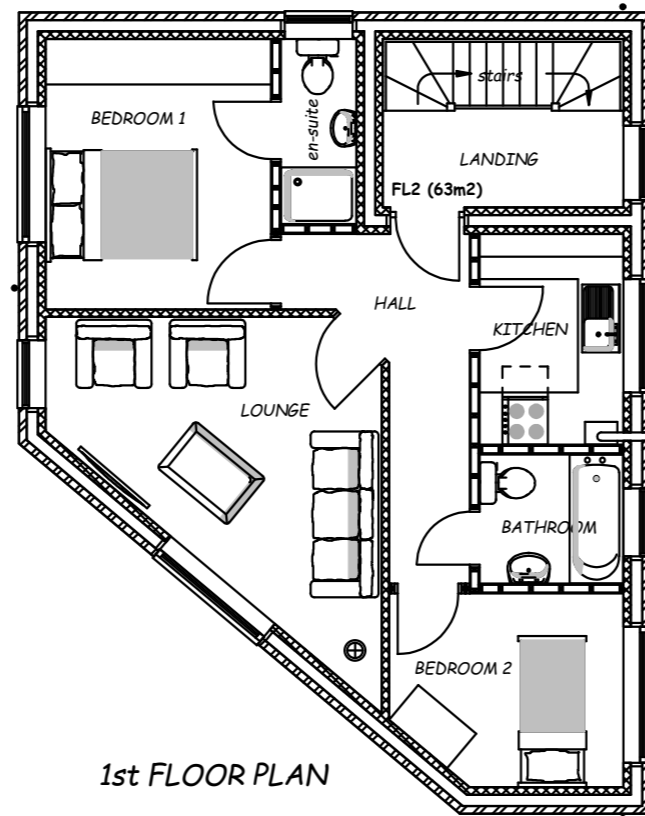

1st FLOOR PLAN

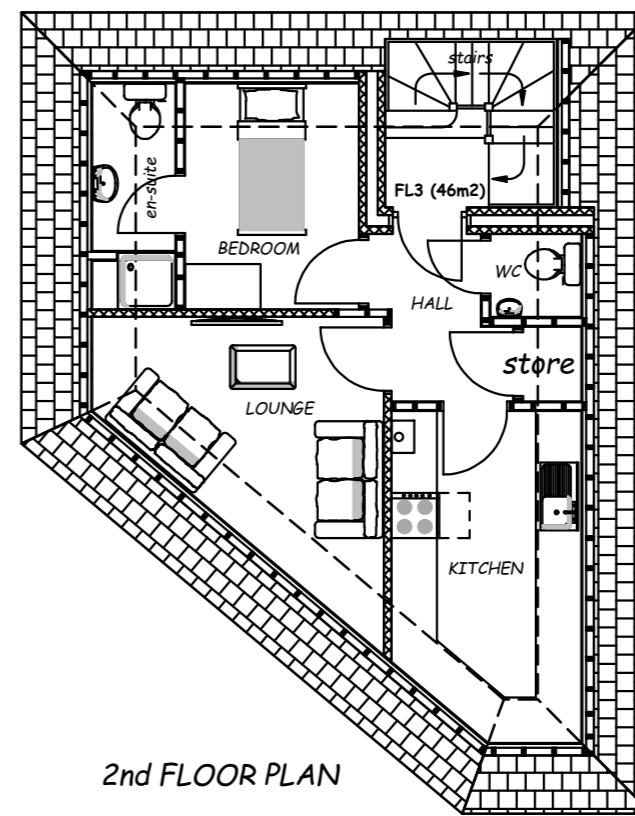

2nd FLOOR PLAN

- ① Brickwork to match adjacent dwelling
- ② Double glazed white Upvc windows and doors
- ③ Smooth grey Marley Modern roof tiles
- ④ Smooth red semi-engineers brick below DPC
- ⑤ Velux roof windows
- ⑥ Blue brick semi-engineering soldier bricks
- ⑩ White Upvc fascias and soffit with black half round gutters and rain water pipes

CONTRACTOR MUST CHECK ALL DEMENSIONS ON SITE PRIOR TO CARRYING OUT ANY BUILDING WORK. THIS DRAWING IS PREPARED ONLY FOR THE PURPOSE OF OBTAINING LOCAL AUTHORITY PLANNING AND BUILDING REGULATION APPROVAL. THE COPYRIGHT OF THIS DRAWING IS VESTED IN SURVEYOR AND SHOULD NOT BE REPRODUCED WITHOUT HIS WRITTEN CONSENT



SCALE 1:100 (when printed on A3)

ADDRESS 114 Brookfields Road Oldbury B68 9QS	DRAWING TITLE Proposed 2no. 2 bedroom and 1no. 1 bedroom self contained flats
DRAWING NUMBER BSV-001	SCALE 1:100
DRAWN BY BSV	DATE 20.09.2023