

Proposed Outbuilding Front Elevation  
1:50

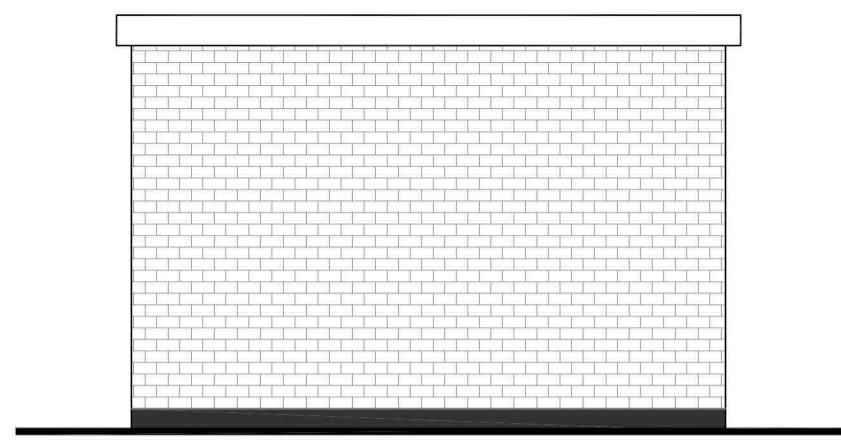

Proposed Outbuilding Side Elevation  
1:50

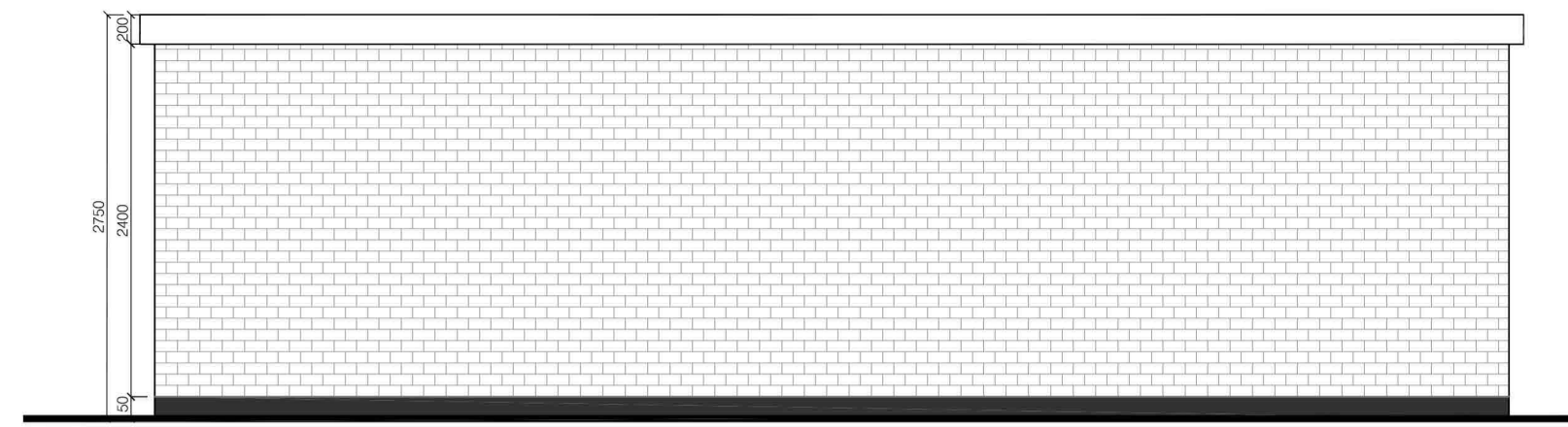

Proposed Outbuilding Rear Elevation  
1:50

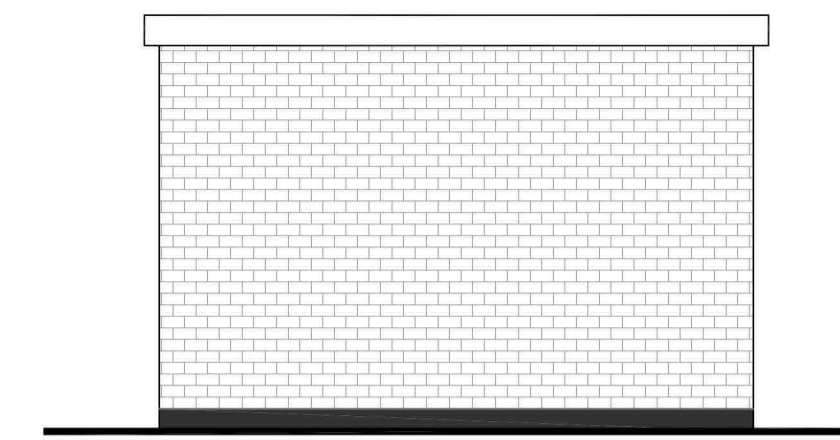

Proposed Outbuilding Side Elevation  
1:50

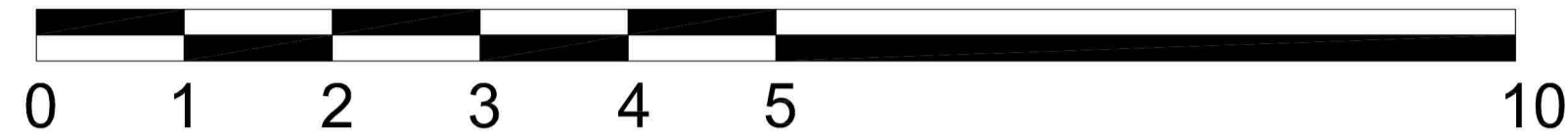

SCALE BAR 1:50

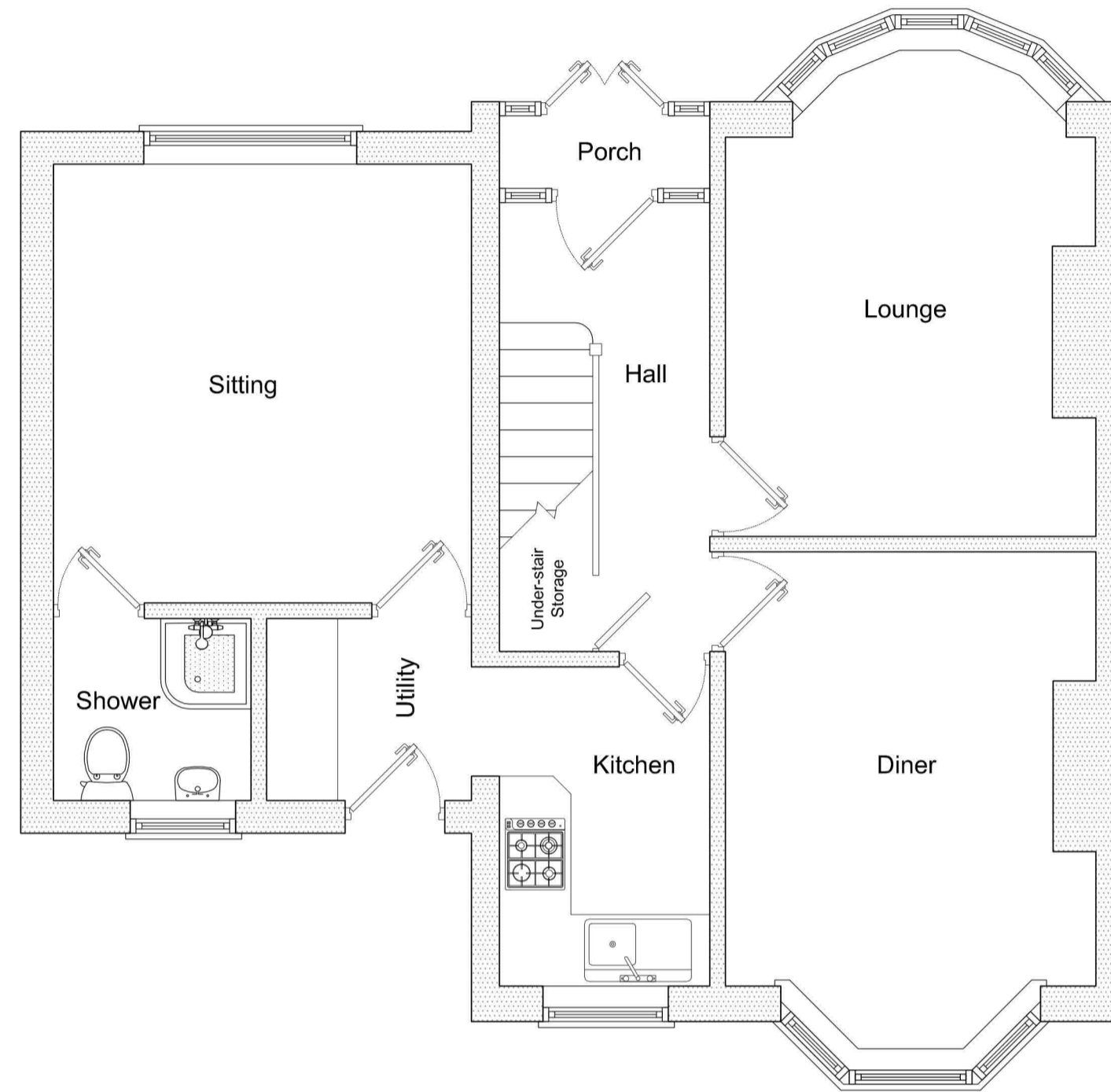

Existing Ground Floor Plan  
1:50

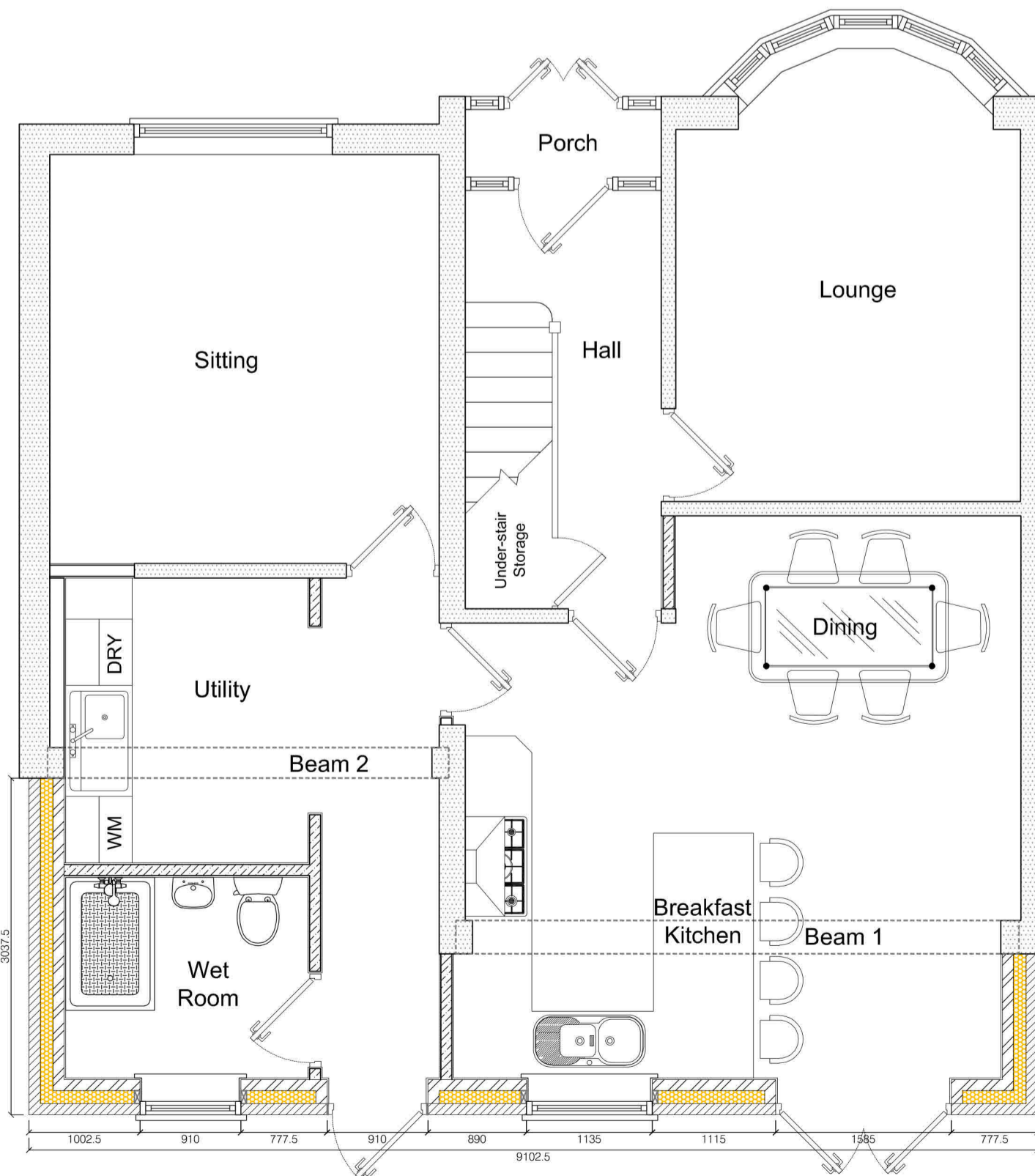

Proposed Ground Floor Plan  
1:50

Nr. 25 Boundary

Nr. 25 Boundary

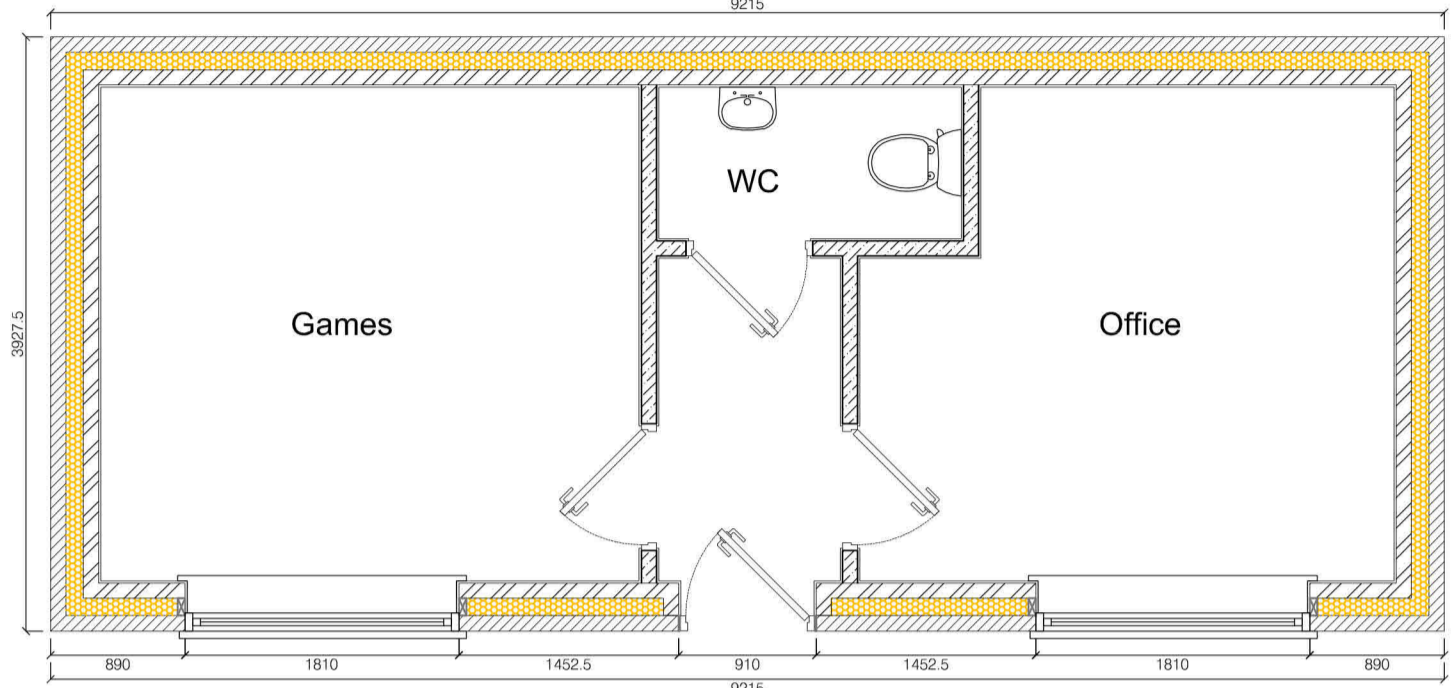

Proposed Outbuilding Floor Plan  
1:50

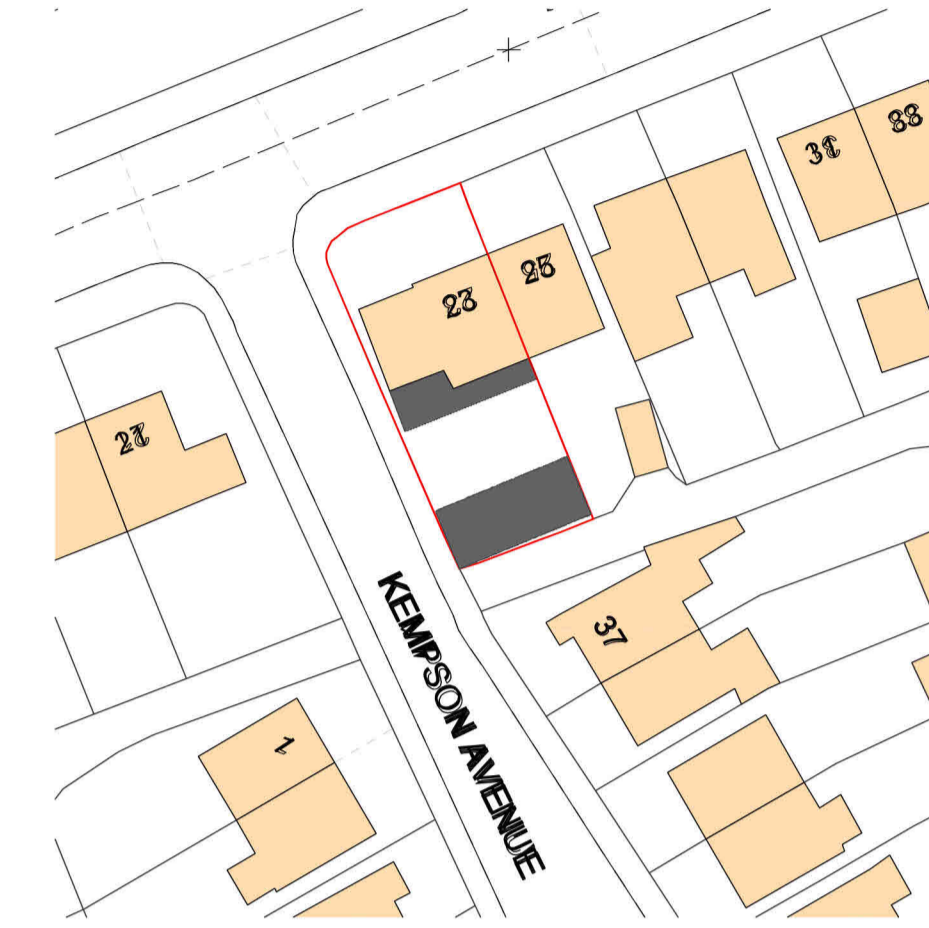

Site Plan  
1:500



Existing Rear Elevation  
1:50

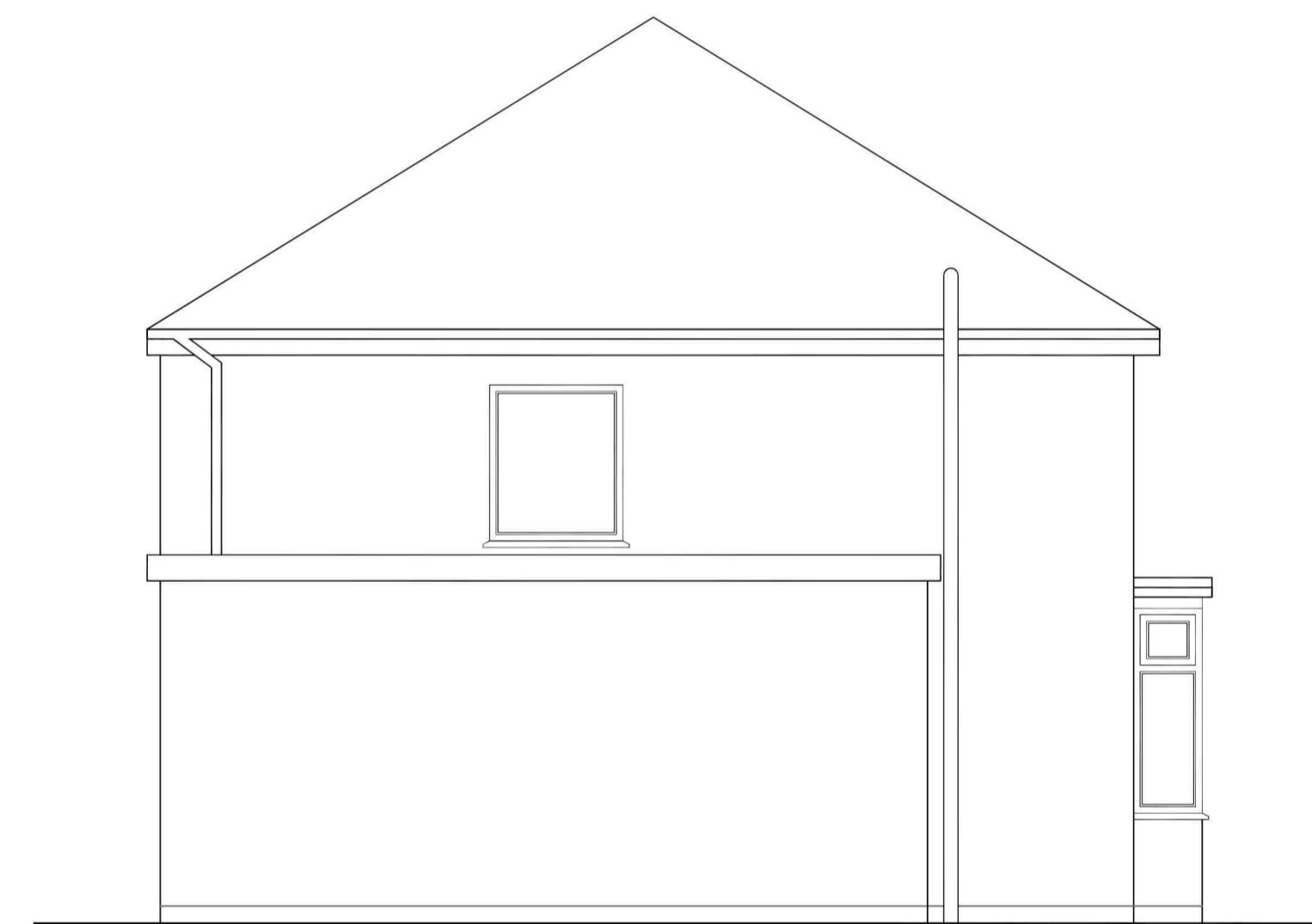

Existing Side Elevation  
1:50

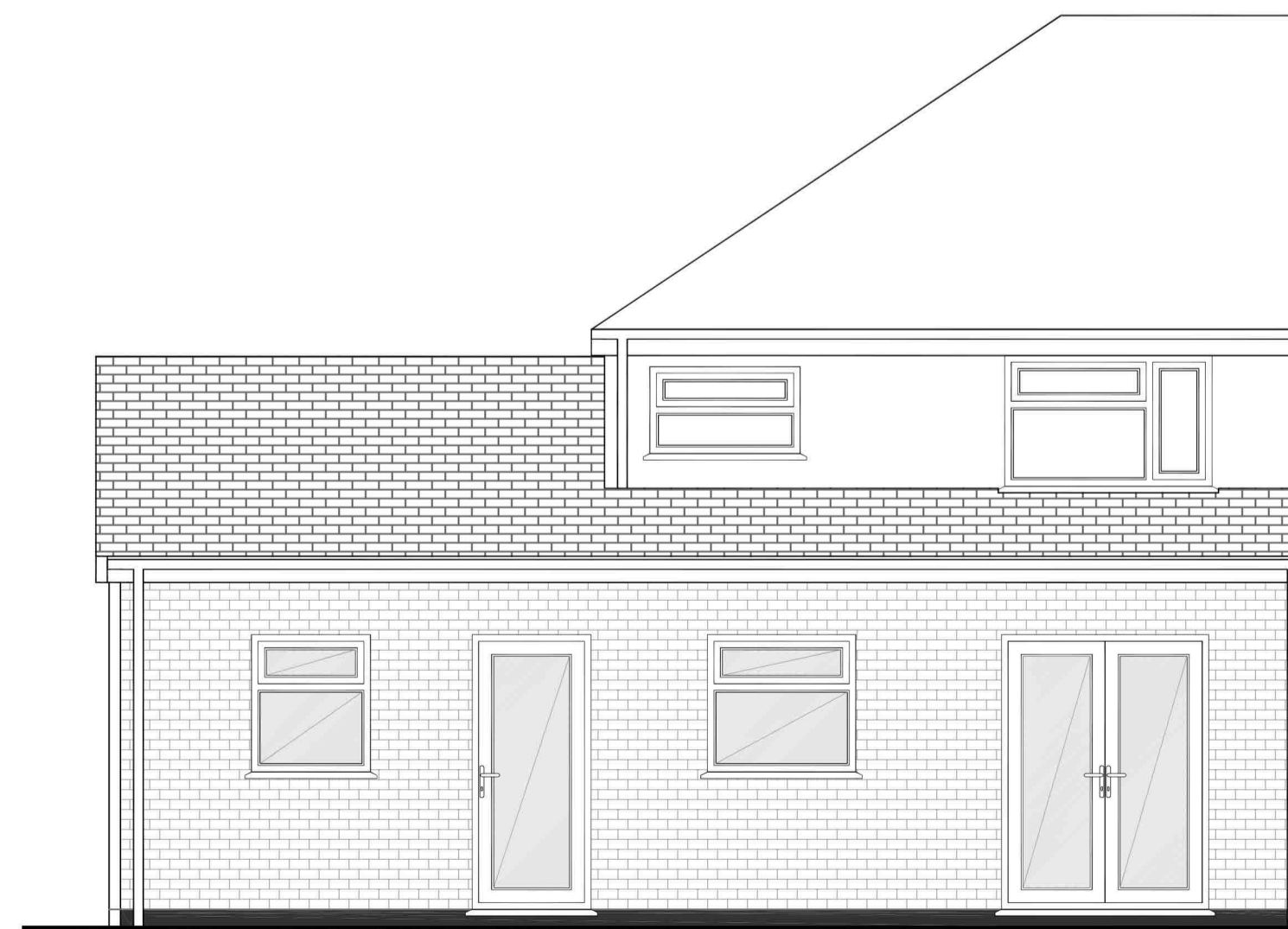

Proposed Rear Elevation  
1:50

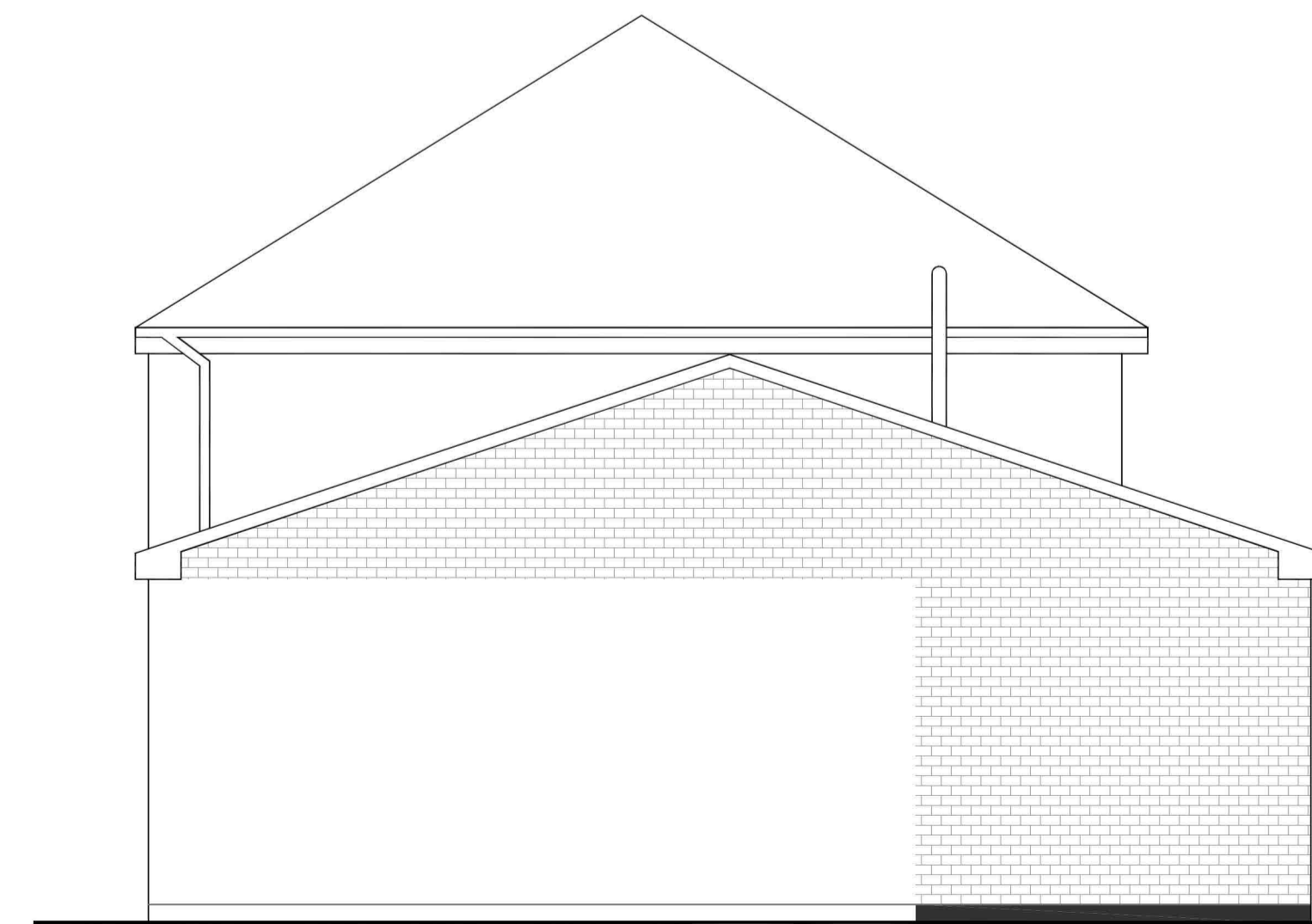

Proposed Side Elevation  
1:50

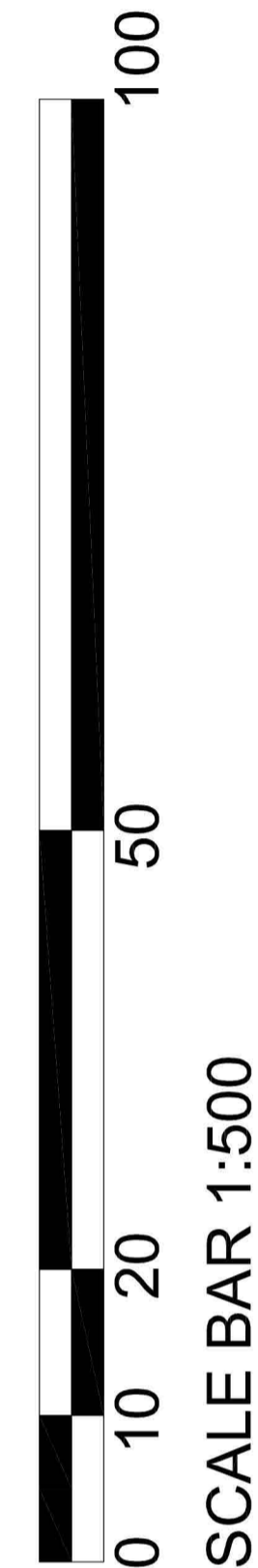

SCALE BAR 1:500

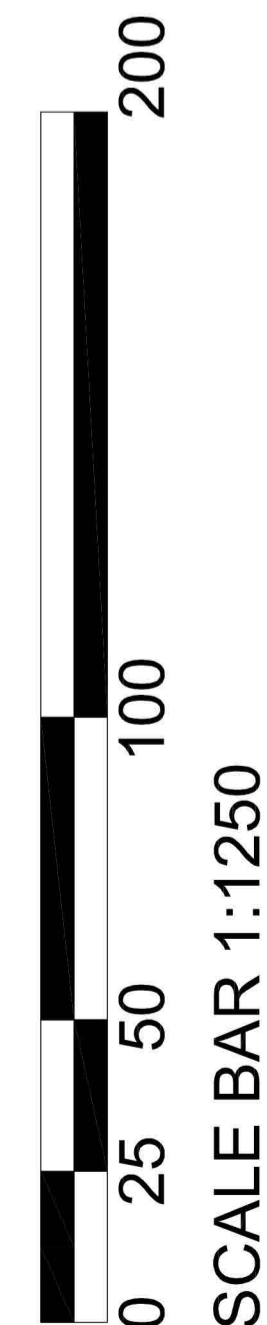

SCALE BAR 1:1250

Note:

These drawings are for Prior Approval only, figured dimensions must be taken in preference to scaled, all dimensions must be checked on site by the contractor, advise of any discrepancies before commencing work no liability is taken for any deviation or any unreported variations found on site prior or during work in progress.



Location Plan  
1:1250

Revisions	Description	Date
	All dimensions to be checked on site, prior to commencement.	
	Any discrepancies are to be reported Designer.	

Drawing Status  
**Planning**

Client  
[Redacted]

Project Address  
23 Church Lane  
West Bromwich  
West Midlands  
B71 1DB

Drawing Name  
Erection of a Single Storey  
Rear Extension  
Existing and Proposed

**K S Architectural Services**  
*Piecing your perfect property together*  
K S Architectural Services  
Bill House, Unit 7B  
133 Great Bridge Street  
West Bromwich  
West Midlands  
B70 0DJ

Scale  
See Drawings

Date  
20 November 2023

Drawn by  
Kay Singh

Checked by  
Kay Singh

Plot Date  
20 November 2023

Drawing No.  
3164 AD (23) 01

Revision  
A1

Copyright: This drawing is the copyright of K S Architectural Services and must not be reproduced in part or whole without our prior written consent. All measurements are to be checked onsite. Report any discrepancies immediately.

